

D1 E/W SECTION
1/8" = 1'-0"

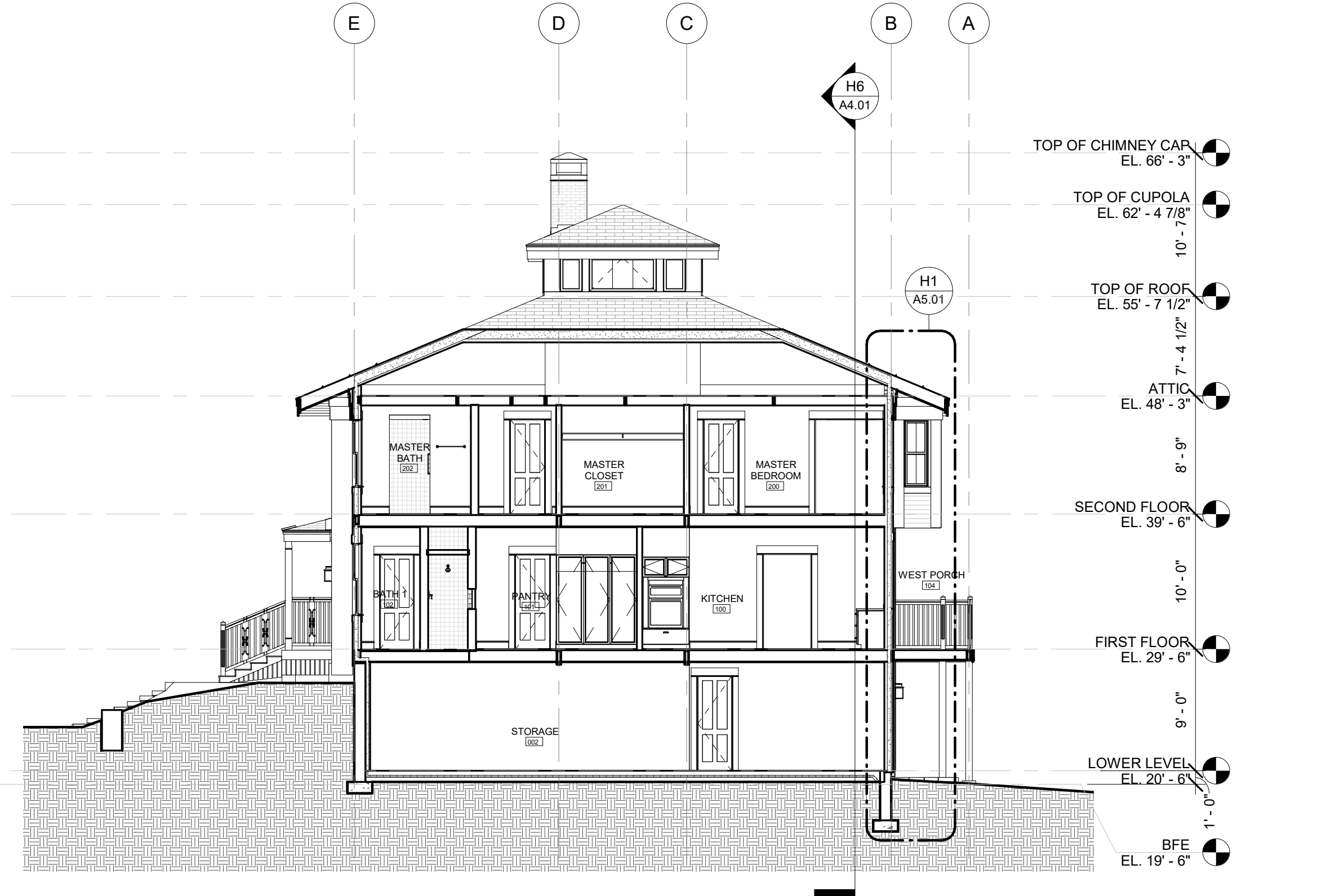

D6 E/W SECTION THRU KITCHEN
1/8" = 1'-0"

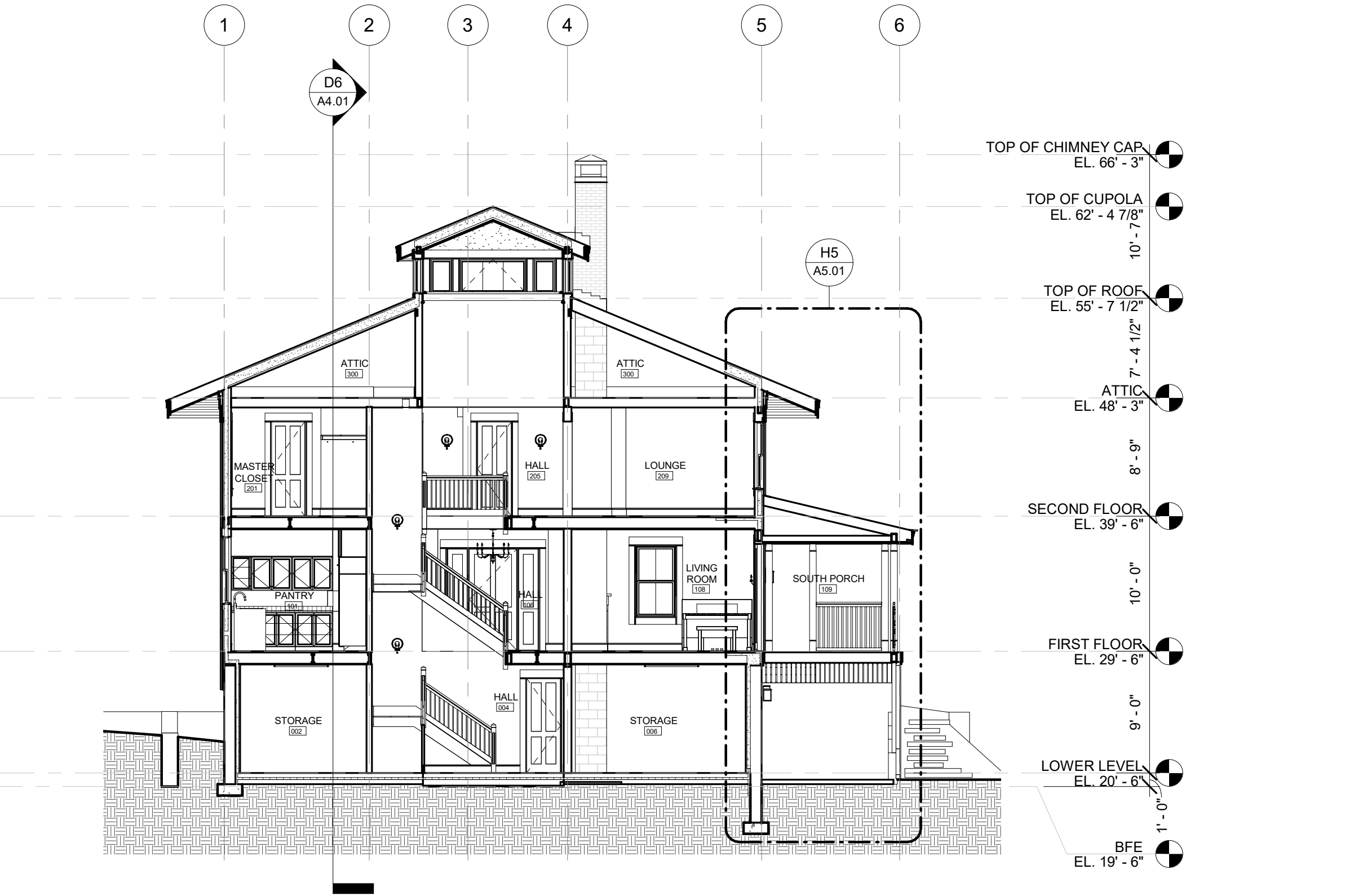

H1 N/S SECTION
1/8" = 1'-0"

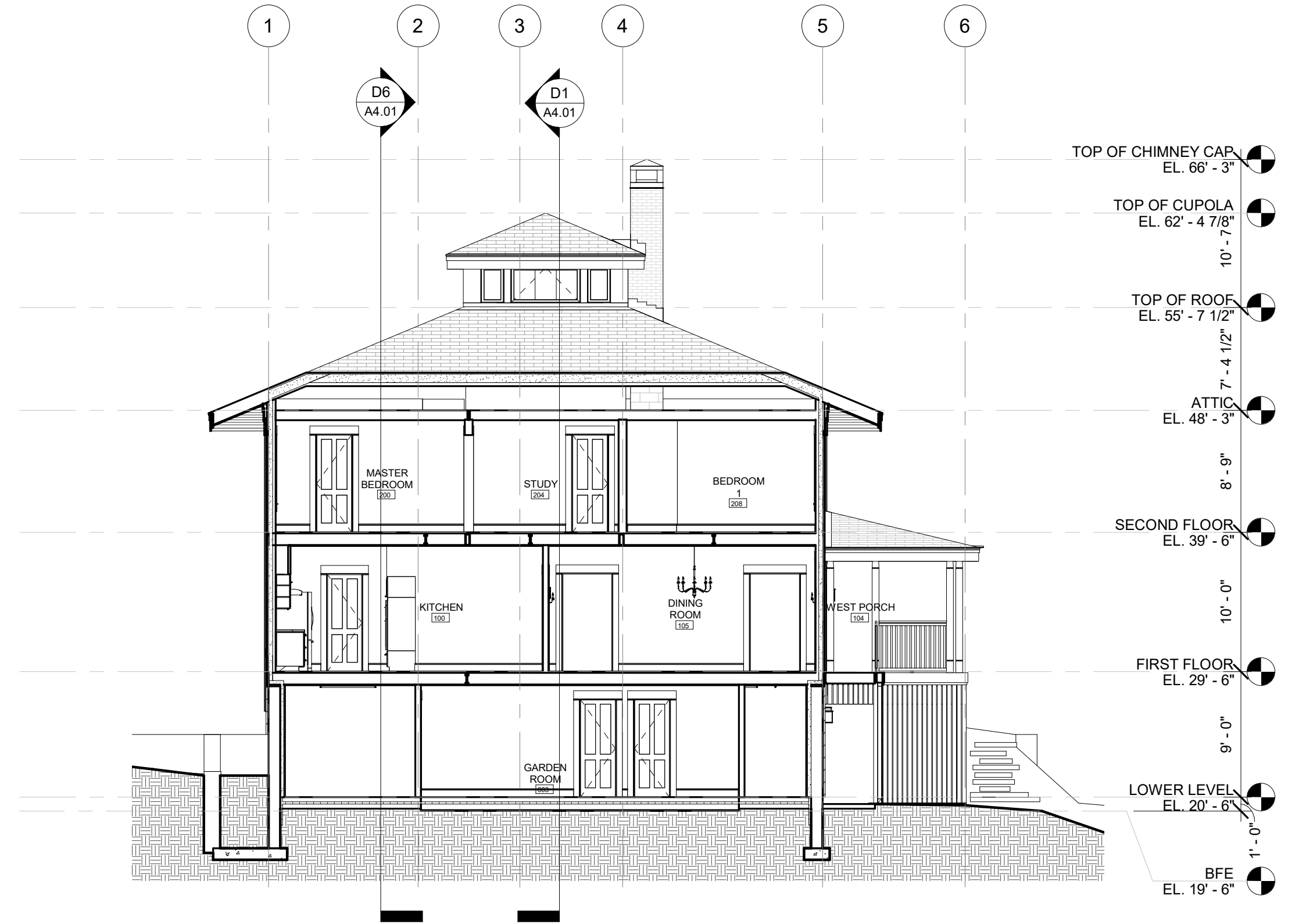

H6 N/S SECTION THRU KITCHEN
1/8" = 1'-0"

Civil Engineer
BASCOM & BENJAMIN, LLC
360 Main Street, P.O. Box 686
Durham, CT 06422
(860) 349-1676 FAX (860) 349-8903

Structural Engineer
GIRARD AND COMPANY, LLP
10 Waterchase Drive
Rocky Hill, CT 06067
(860) 563-3820

CENTERBROOK

Architects and Planners, LLP
67 Main Street
Post Office Box 955
Centerbrook, Connecticut 06409-0955
Telephone 860.767.0175
Facsimile 860.767.8719

**RICHARD
RESIDENCE**
22 Knowles Road
Middle Haddam, CT

ISSUED:		

A4.01

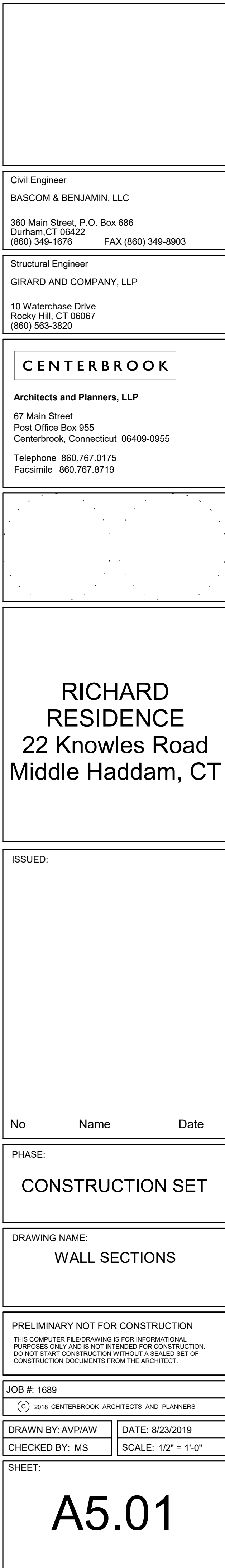

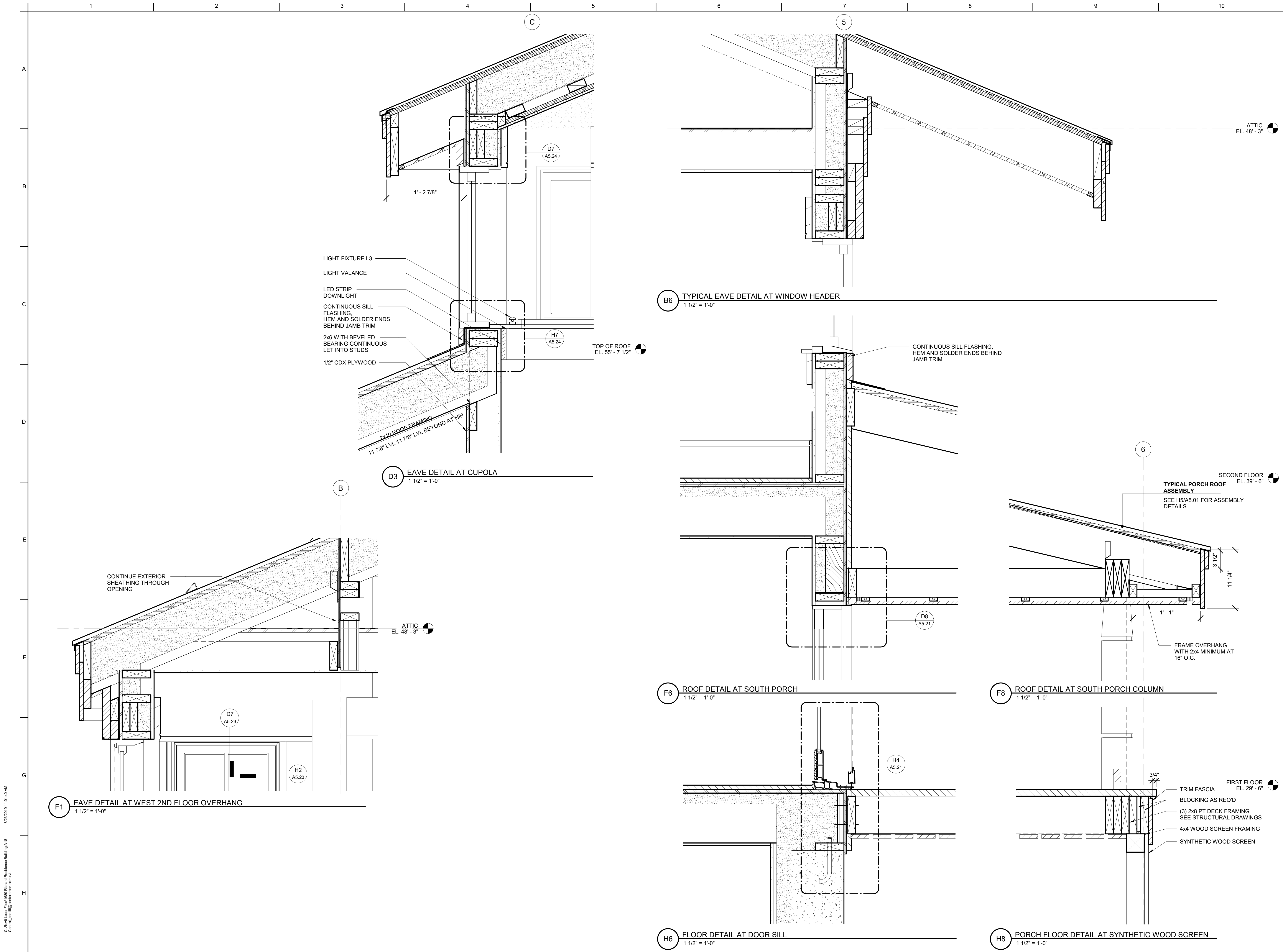

C:\New Local Files\1689 Richard Residence Building A13
Central_jessie@centerbrook.com.txt
8/23/2019 11:01:40 AM

Civil Engineer
BASCOM & BENJAMIN, LLC
360 Main Street, P.O. Box 686
Durham, CT 06422
(860) 349-1676 FAX (860) 349-8903

Structural Engineer
GIRARD AND COMPANY, LLP
10 Waterchase Drive
Rocky Hill, CT 06067
(860) 563-3820

CENTERBROOK
Architects and Planners, LLP
67 Main Street
Post Office Box 955
Centerbrook, Connecticut 06409-0955
Telephone 860.767.0175
Facsimile 860.767.8719

**RICHARD
RESIDENCE**
22 Knowles Road
Middle Haddam, CT

ISSUED:

No	Name	Date
----	------	------

PHASE:
CONSTRUCTION SET

DRAWING NAME:
EXTERIOR DETAILS

PRELIMINARY NOT FOR CONSTRUCTION
THIS COMPUTER FILE/DRAWING IS FOR INFORMATIONAL
PURPOSES ONLY AND IS NOT INTENDED FOR CONSTRUCTION.
DO NOT START CONSTRUCTION WITHOUT A SEALED SET OF
CONSTRUCTION DOCUMENTS FROM THE ARCHITECT.

JOB #: 1689
© 2018 CENTERBROOK ARCHITECTS AND PLANNERS

DRAWN BY: AW/RH	DATE: 8/23/2019
CHECKED BY: MS	SCALE: 1 1/2" = 1'-0"

SHEET:

A5.11

C:\New Local Files\1689 Richard Residence Building A12
Centerbrook\centerbrook.com.rvt
8/23/2019 11:01:41 AM

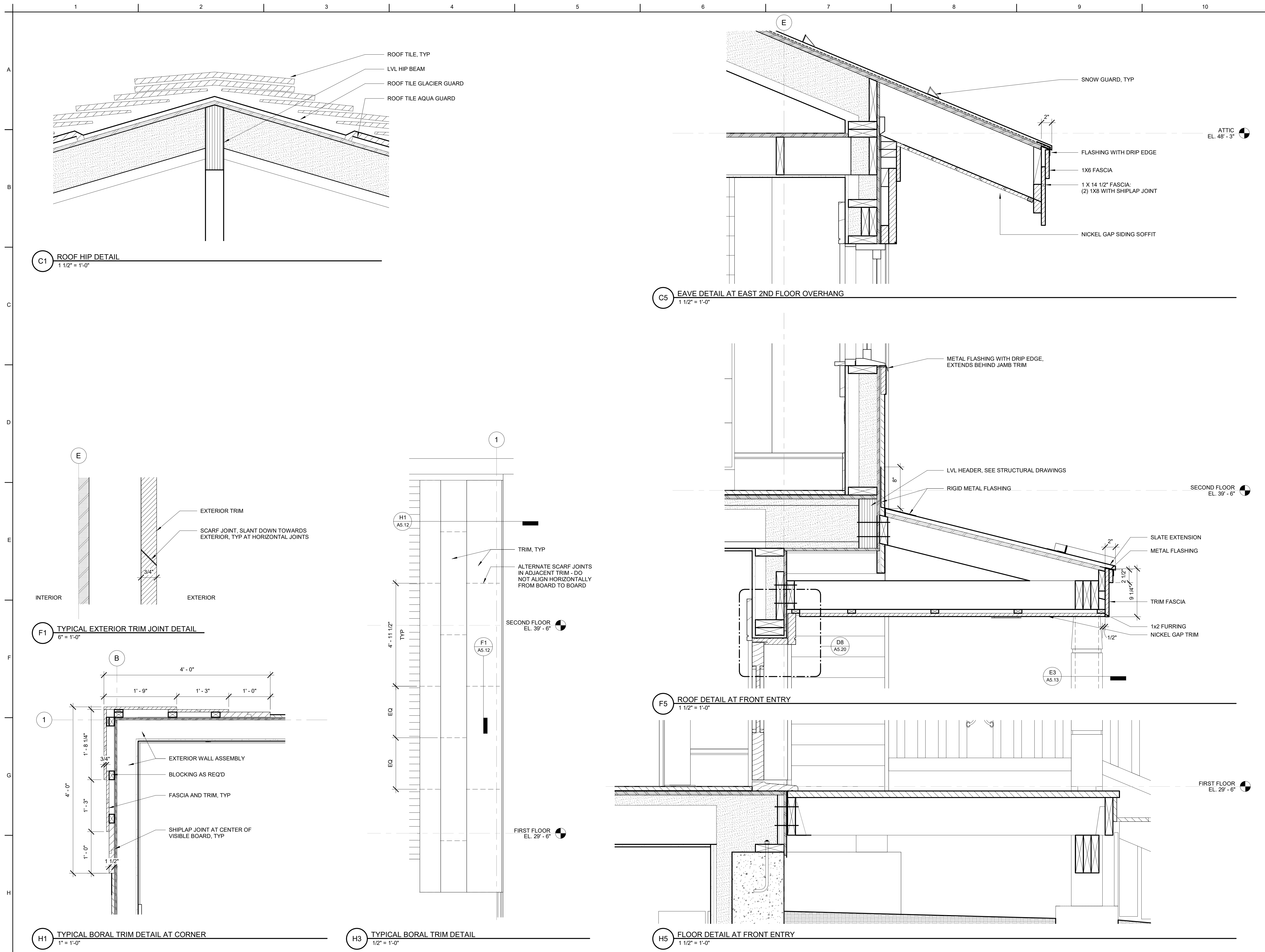

Civil Engineer
BASCOM & BENJAMIN, LLC
360 Main Street, P.O. Box 686
Durham, CT 06422
(860) 349-1676 FAX (860) 349-8903

Structural Engineer
GIRARD AND COMPANY, LLP
10 Waterchase Drive
Rocky Hill, CT 06067
(860) 563-3820

CENTERBROOK

Architects and Planners, LLP
67 Main Street
Post Office Box 955
Centerbrook, Connecticut 06409-0955
Telephone 860.767.0175
Facsimile 860.767.8719

**RICHARD
RESIDENCE**
22 Knowles Road
Middle Haddam, CT

ISSUED:

No	Name	Date
----	------	------

PHASE:

CONSTRUCTION SET

DRAWING NAME:

EXTERIOR DETAILS

PRELIMINARY NOT FOR CONSTRUCTION
THIS COMPUTER FILE/DRAWING IS FOR INFORMATIONAL
PURPOSES ONLY AND IS NOT INTENDED FOR CONSTRUCTION.
DO NOT START CONSTRUCTION WITHOUT A SEALED SET OF
CONSTRUCTION DOCUMENTS FROM THE ARCHITECT.

JOB #: 1689

© 2018 CENTERBROOK ARCHITECTS AND PLANNERS

DRAWN BY: AW/RH

DATE: 8/23/2019

CHECKED BY: MS

SCALE: As indicated

SHEET:

A5.12

C:\New Local Files\1689 Richard Residence Building A19
Centerbrook\centerbrook.com.rvt
8/23/2019 11:01:48 AM

H1 FRONT DOOR SIDELITE JAMB DETAIL
6" = 1'-0"

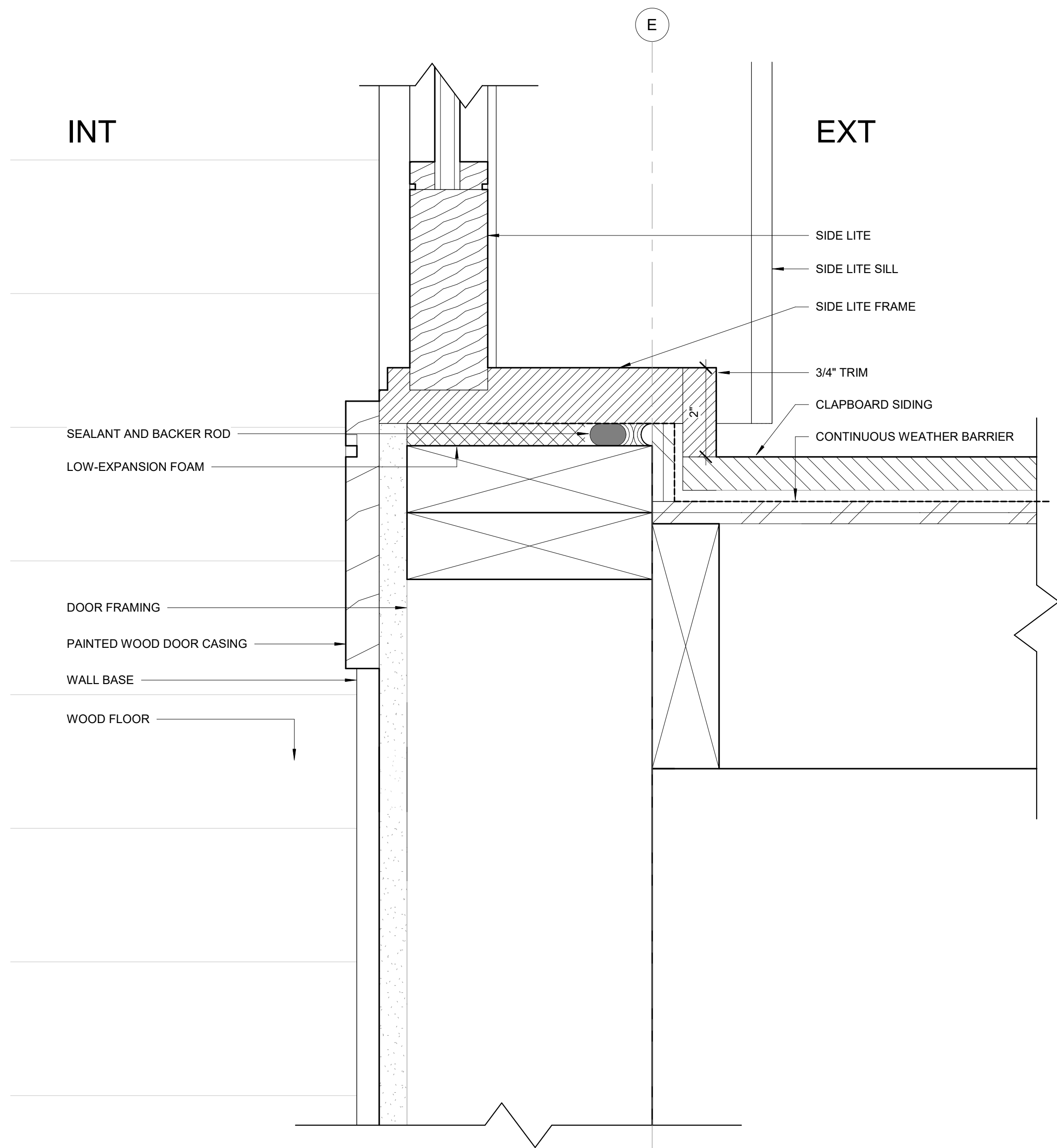

H6 FRONT DOOR SILL DETAIL
6" = 1'-0"

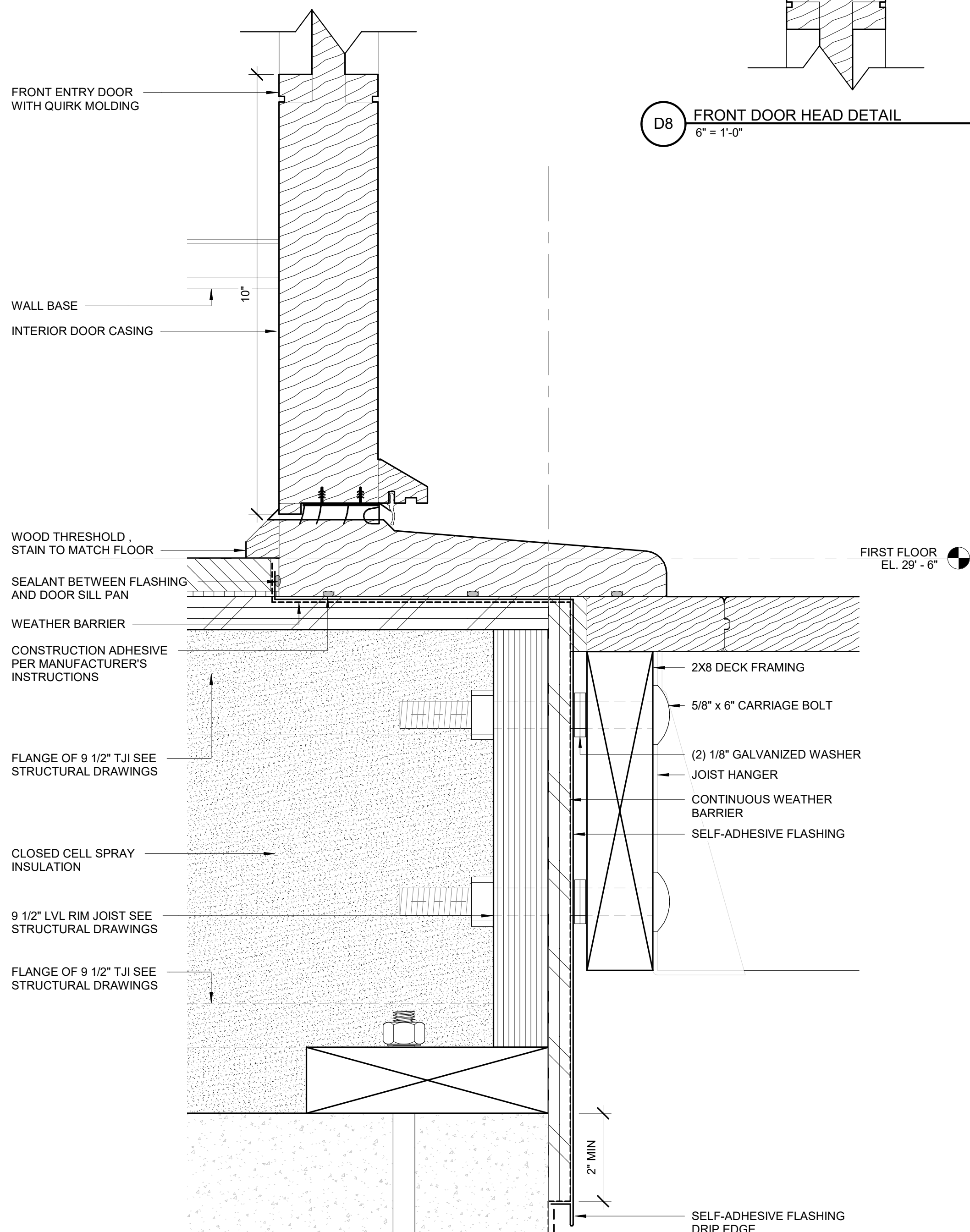

D8 FRONT DOOR HEAD DETAIL
6" = 1'-0"

INT

EXT

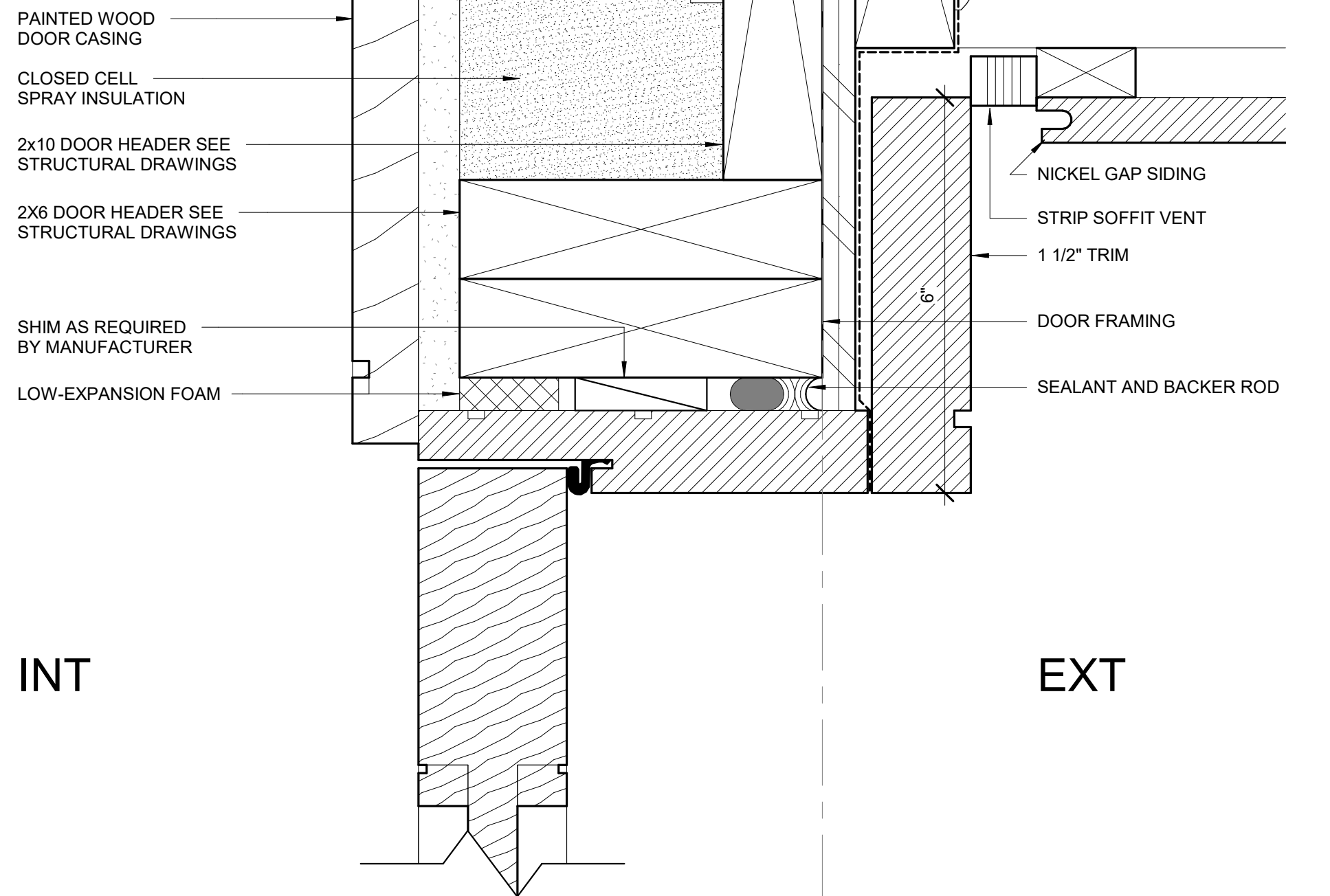

Civil Engineer
BASCOM & BENJAMIN, LLC
360 Main Street, P.O. Box 686
Durham, CT 06422
(860) 349-1676 FAX (860) 349-8903

Structural Engineer
GIRARD AND COMPANY, LLP
10 Waterchase Drive
Rocky Hill, CT 06067
(860) 563-3820

CENTERBROOK

Architects and Planners, LLP
67 Main Street
Post Office Box 955
Centerbrook, Connecticut 06409-0955
Telephone 860.767.0175
Facsimile 860.767.8719

RICHARD
RESIDENCE
22 Knowles Road
Middle Haddam, CT

ISSUED:

No	Name	Date
----	------	------

PHASE:

CONSTRUCTION SET

DRAWING NAME:

EXTERIOR FRONT
DOOR DETAILS

PRELIMINARY NOT FOR CONSTRUCTION
THIS COMPUTER FILE/DRAWING IS FOR INFORMATIONAL
PURPOSES ONLY AND IS NOT INTENDED FOR CONSTRUCTION.
DO NOT START CONSTRUCTION WITHOUT A SEALED SET OF
CONSTRUCTION DOCUMENTS FROM THE ARCHITECT.

JOB #: 1689

© 2018 CENTERBROOK ARCHITECTS AND PLANNERS

DRAWN BY: AW

DATE: 8/23/2019

CHECKED BY: MS

SCALE: 6" = 1'-0"

SHEET:

A5.20



H4 FRENCH DOOR SILL DETAIL AT SOUTH PORCH
6" = 1'-0"



H8 FRENCH DOOR HEAD DETAIL AT WEST PORCH
6" = 1'-0"



RICHARD
RESIDENCE
22 Knowles Road
Middle Haddam, CT

SHEET:

A5.21

C:\New Local Files\1689 Richard Residence Building A13
Center_jamb1@centerbrook.com.txt
8/23/2019 11:01:49 AM

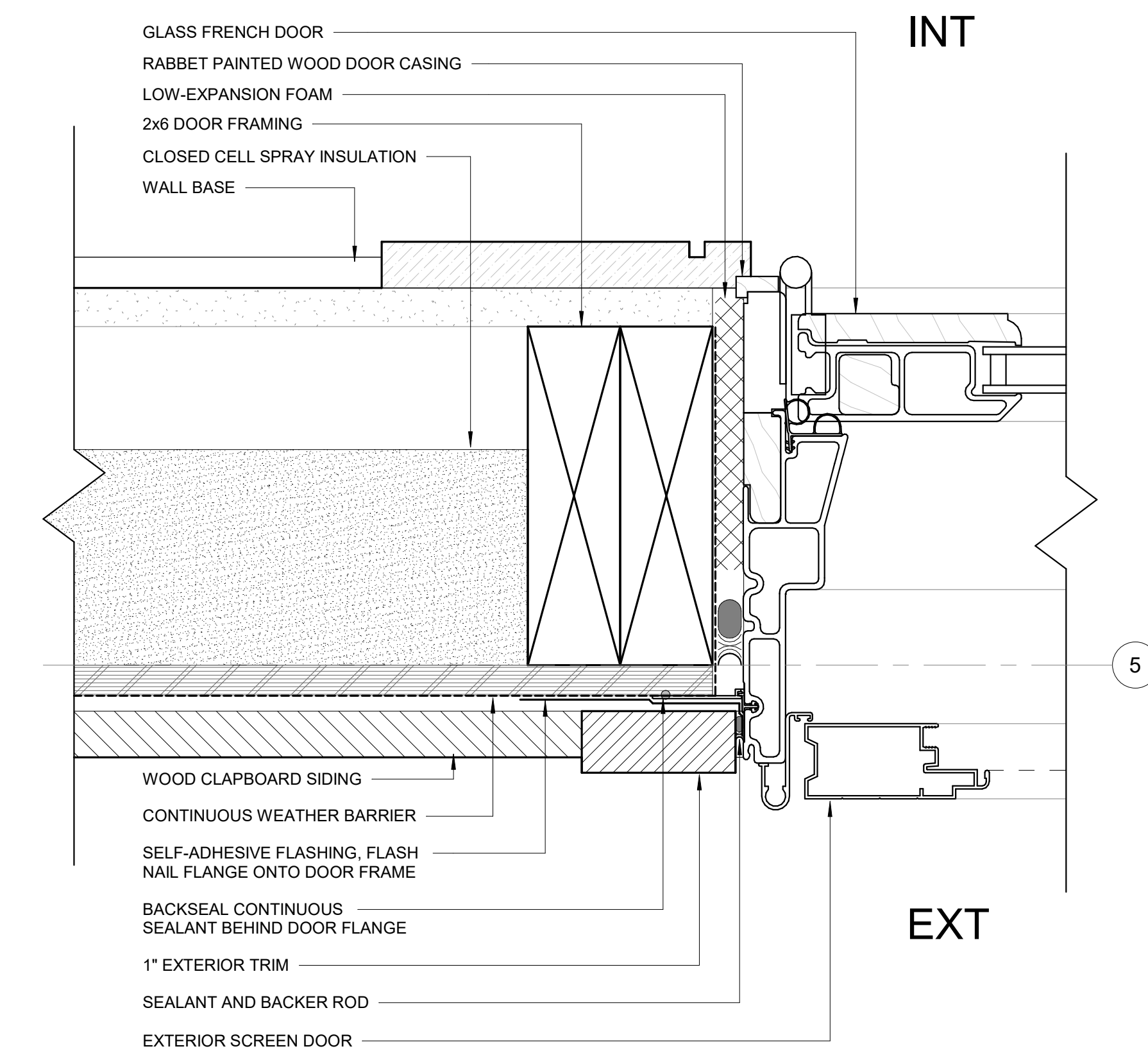

H3 FRENCH DOOR HINGE JAMB DETAIL
6" = 1'-0"

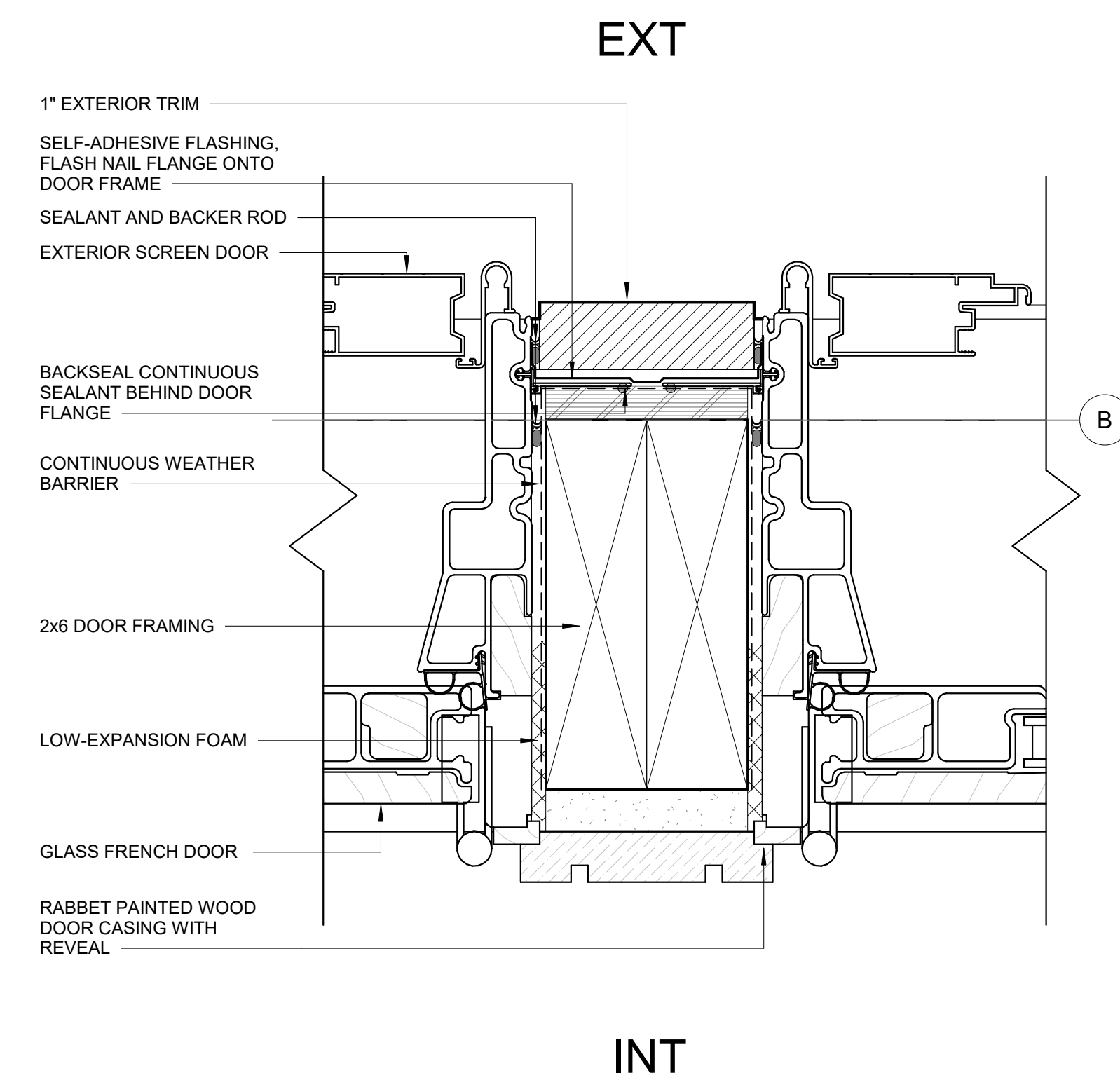

H7 FRENCH DOOR INTERMEDIATE JAMB DETAIL
6" = 1'-0"

Civil Engineer
BASCOM & BENJAMIN, LLC
360 Main Street, P.O. Box 686
Durham, CT 06422
(860) 349-1676 FAX (860) 349-8903

Structural Engineer
GIRARD AND COMPANY, LLP
10 Waterchase Drive
Rocky Hill, CT 06067
(860) 563-3820

CENTERBROOK
Architects and Planners, LLP
67 Main Street
Post Office Box 955
Centerbrook, Connecticut 06409-0955
Telephone 860.767.0175
Facsimile 860.767.8719

**RICHARD
RESIDENCE**
22 Knowles Road
Middle Haddam, CT

ISSUED:

No	Name	Date
----	------	------

PHASE:

CONSTRUCTION SET

DRAWING NAME:

**EXTERIOR FRENCH
DOOR DETAILS**

PRELIMINARY NOT FOR CONSTRUCTION
THIS COMPUTER FILE/DRAWING IS FOR INFORMATIONAL
PURPOSES ONLY AND IS NOT INTENDED FOR CONSTRUCTION.
DO NOT START CONSTRUCTION WITHOUT A SEALED SET OF
CONSTRUCTION DOCUMENTS FROM THE ARCHITECT.

JOB #: 1689

© 2018 CENTERBROOK ARCHITECTS AND PLANNERS

DRAWN BY: AW

DATE: 8/23/2019

CHECKED BY: MS

SCALE: 6" = 1'-0"

SHEET:

A5.22

C:\Users\Local F\OneDrive\Richard Residence Building A13
Central_jessie@centerbrook.com.txt
8/23/2019 11:01:50 AM

INT

EXT

D2 FIRST FLOOR WINDOW HEADER DETAIL
6" = 1'-0"

EXT

INT

D7 SECOND FLOOR WINDOW HEADER DETAIL
6" = 1'-0"

INT

EXT

H2 TYP. WINDOW JAMB DETAIL
6" = 1'-0"

EXTERIOR SCREEN

SILL PAN FLASHING

DOUBLE HUNG WINDOW

CONTINUOUS SILL FLASHING,
HEM AND SOLDER ENDS
BEHIND JAMB TRIM

BACKSEAL CONTINUOUS
SEALANT BEHIND DOOR FLANGE

2x6 WINDOW FRAMING
1" EXTERIOR TRIM, SLOPED TOP
AND BOTTOM EDGE

2x6 WINDOW FRAMING

CLOSED CELL SPRAY
INSULATION

RIGID FLASHING WITH
DRIP EDGE

WOOD CLAPBOARD SIDING

CONTINUOUS WEATHER BARRIER

SOLID SURFACE STOOL

LOW-EXPANSION FOAM

SHIM AS REQUIRED

PAINTED WOOD APRON

H7 TYP. WINDOW SILL DETAIL
6" = 1'-0"

Civil Engineer

BASCOM & BENJAMIN, LLC

360 Main Street, P.O. Box 686
Durham, CT 06422
(860) 349-1676 FAX (860) 349-8903

Structural Engineer

GIRARD AND COMPANY, LLP

10 Waterchase Drive
Rocky Hill, CT 06067
(860) 563-3820

CENTERBROOK

Architects and Planners, LLP

67 Main Street
Post Office Box 955
Centerbrook, Connecticut 06409-0955

Telephone 860.767.0175
Facsimile 860.767.8719

**RICHARD
RESIDENCE**
22 Knowles Road
Middle Haddam, CT

ISSUED:

No	Name	Date
----	------	------

PHASE:

CONSTRUCTION SET

DRAWING NAME:

**EXTERIOR DOUBLE
HUNG WINDOW
DETAILS**

PRELIMINARY NOT FOR CONSTRUCTION

THIS COMPUTER FILE/DRAWING IS FOR INFORMATIONAL
PURPOSES ONLY AND IS NOT INTENDED FOR CONSTRUCTION.
DO NOT START CONSTRUCTION WITHOUT A SEALED SET OF
CONSTRUCTION DOCUMENTS FROM THE ARCHITECT.

JOB #: 1689

© 2018 CENTERBROOK ARCHITECTS AND PLANNERS

DRAWN BY: AW

DATE: 8/23/2019

CHECKED BY: MS

SCALE: 6" = 1'-0"

SHEET:

A5.23

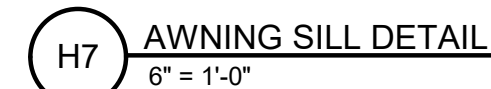
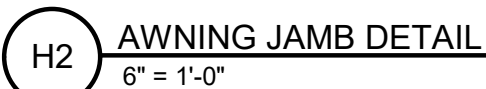

RICHARD
RESIDENCE
22 Knowles Road
Middle Haddam, CT

ISSUED:

No	Name	Date
----	------	------

PHASE:

CONSTRUCTION SET

DRAWING NAME:

EXTERIOR AWNING
WINDOW DETAILS

PRELIMINARY NOT FOR CONSTRUCTION

THIS COMPUTER FILE/DRAWING IS FOR INFORMATIONAL PURPOSES ONLY AND IS NOT INTENDED FOR CONSTRUCTION. DO NOT START CONSTRUCTION WITHOUT A SEALED SET OF CONSTRUCTION DOCUMENTS FROM THE ARCHITECT.

JOB #: 1689

© 2018 CENTERBROOK ARCHITECTS AND PLANNERS

DRAWN BY: AW

DATE: 8/23/2019

SHEET:

A5.24

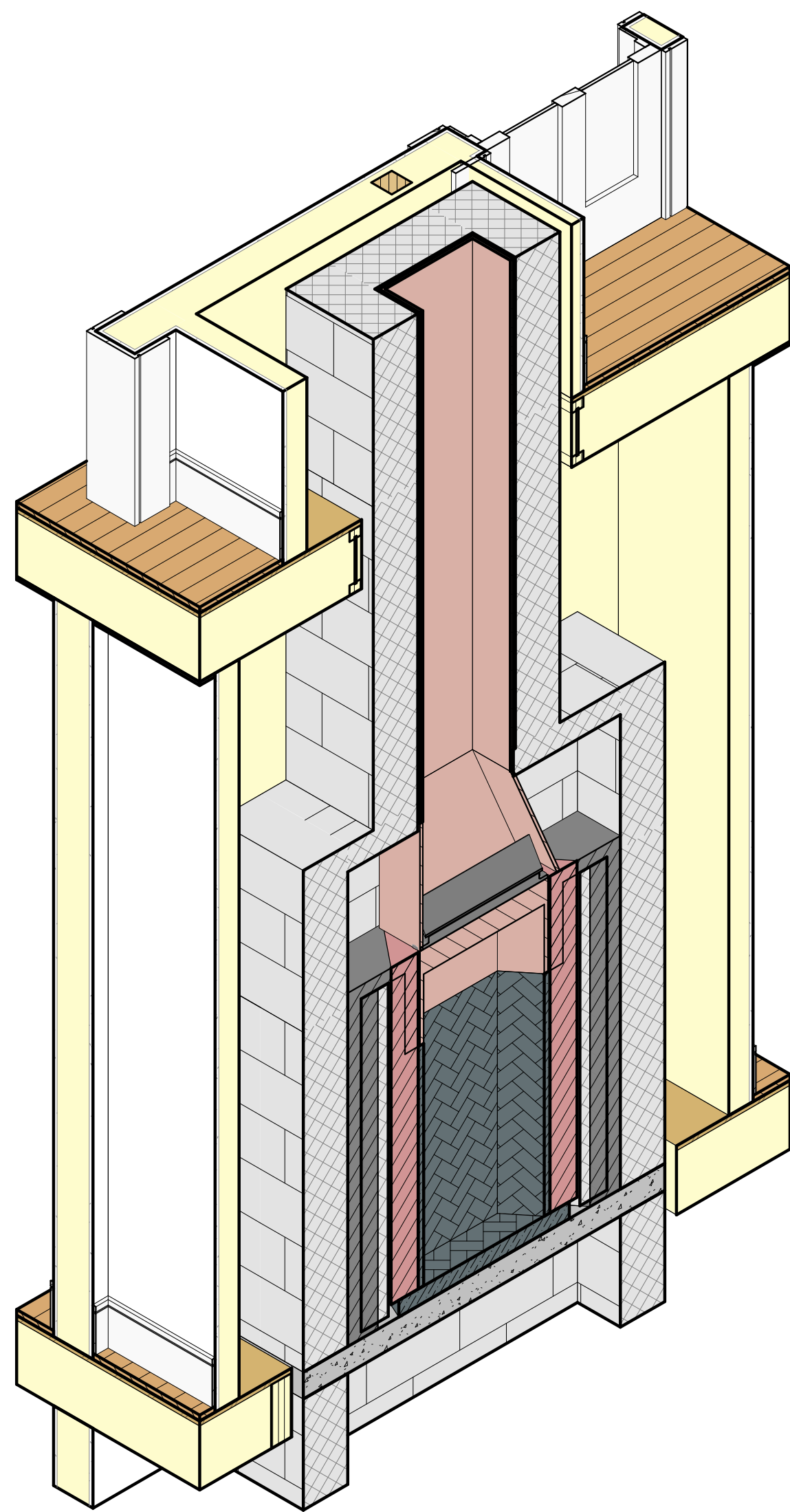

E1 FIREPLACE LONGITUDNAL VIEW

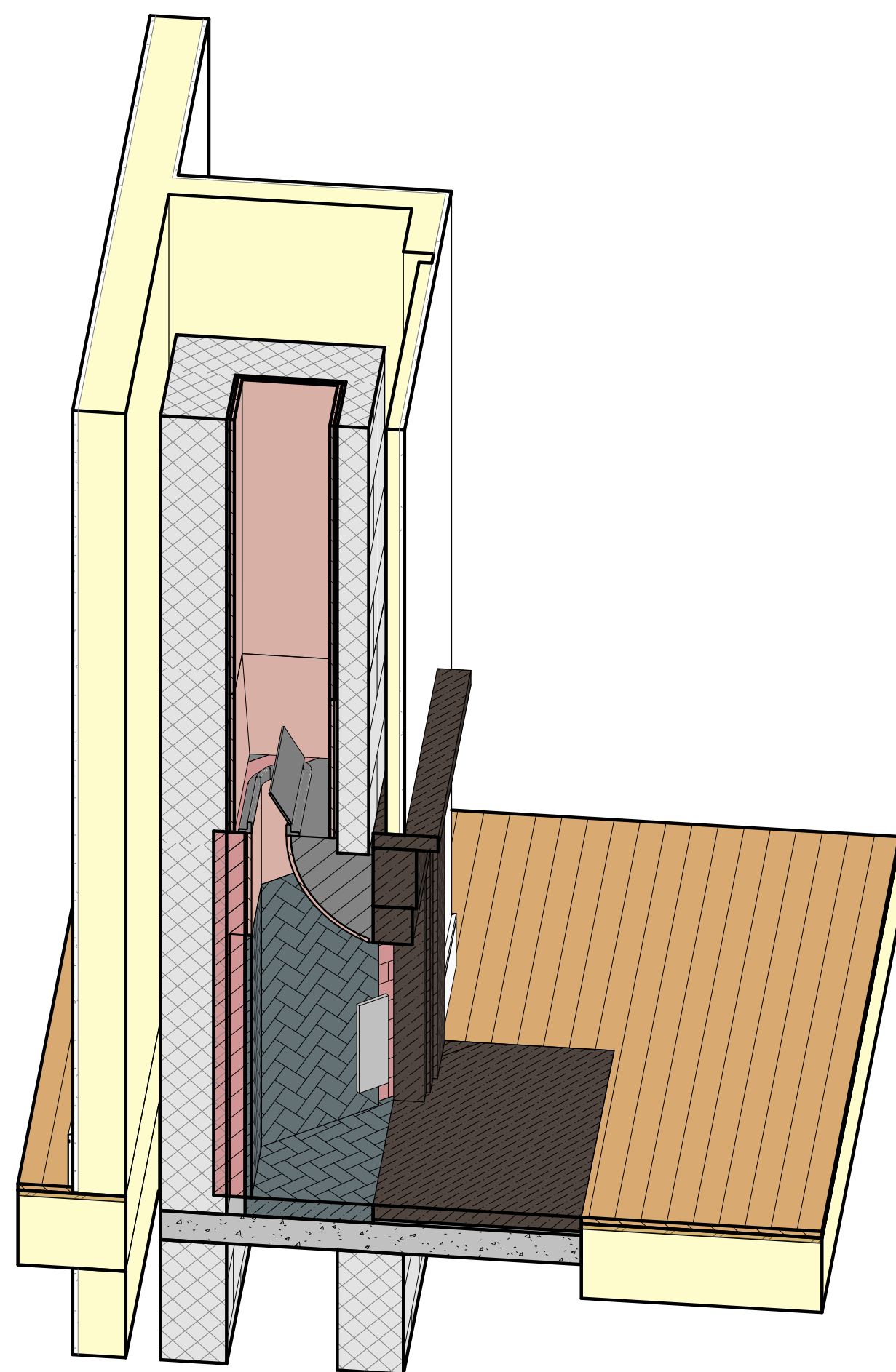

E3 FIREPLACE TRANSVERSE VIEW

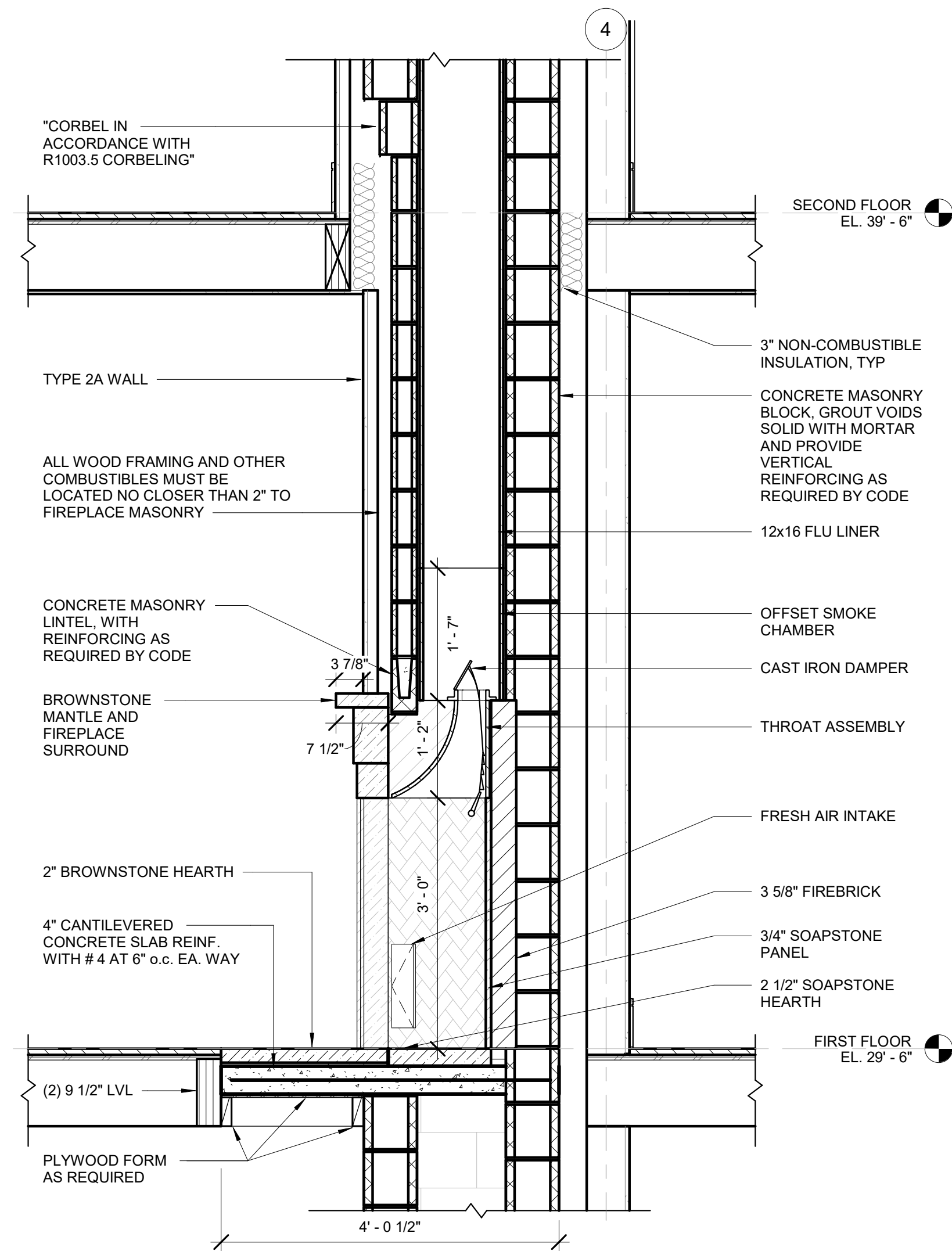

E6 FIREPLACE FIRST FLOOR SECTION
3/4" = 1'-0"

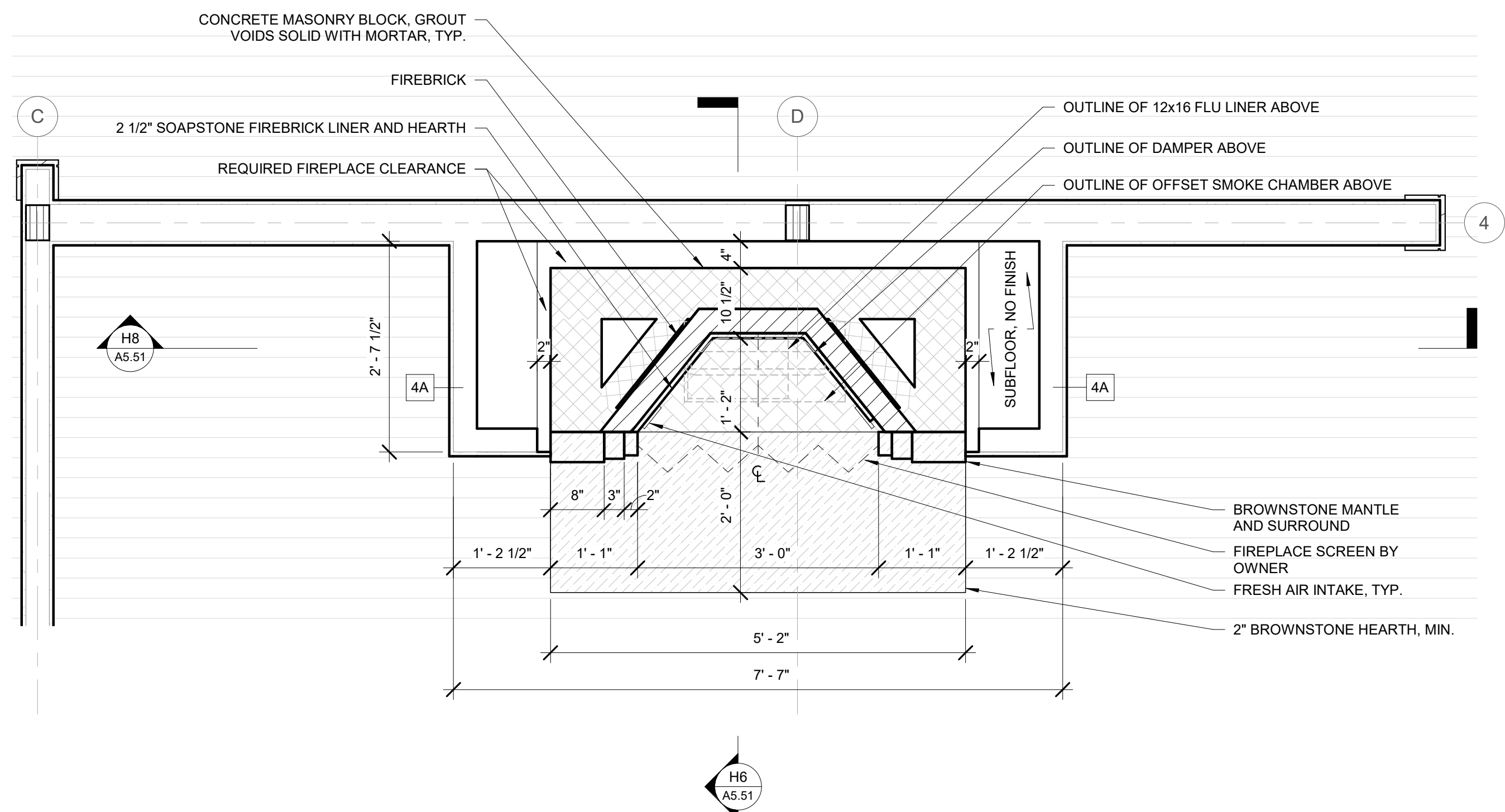

H1 FIREPLACE FIRST FLOOR ENLARGED PLAN
3/4" = 1'-0"

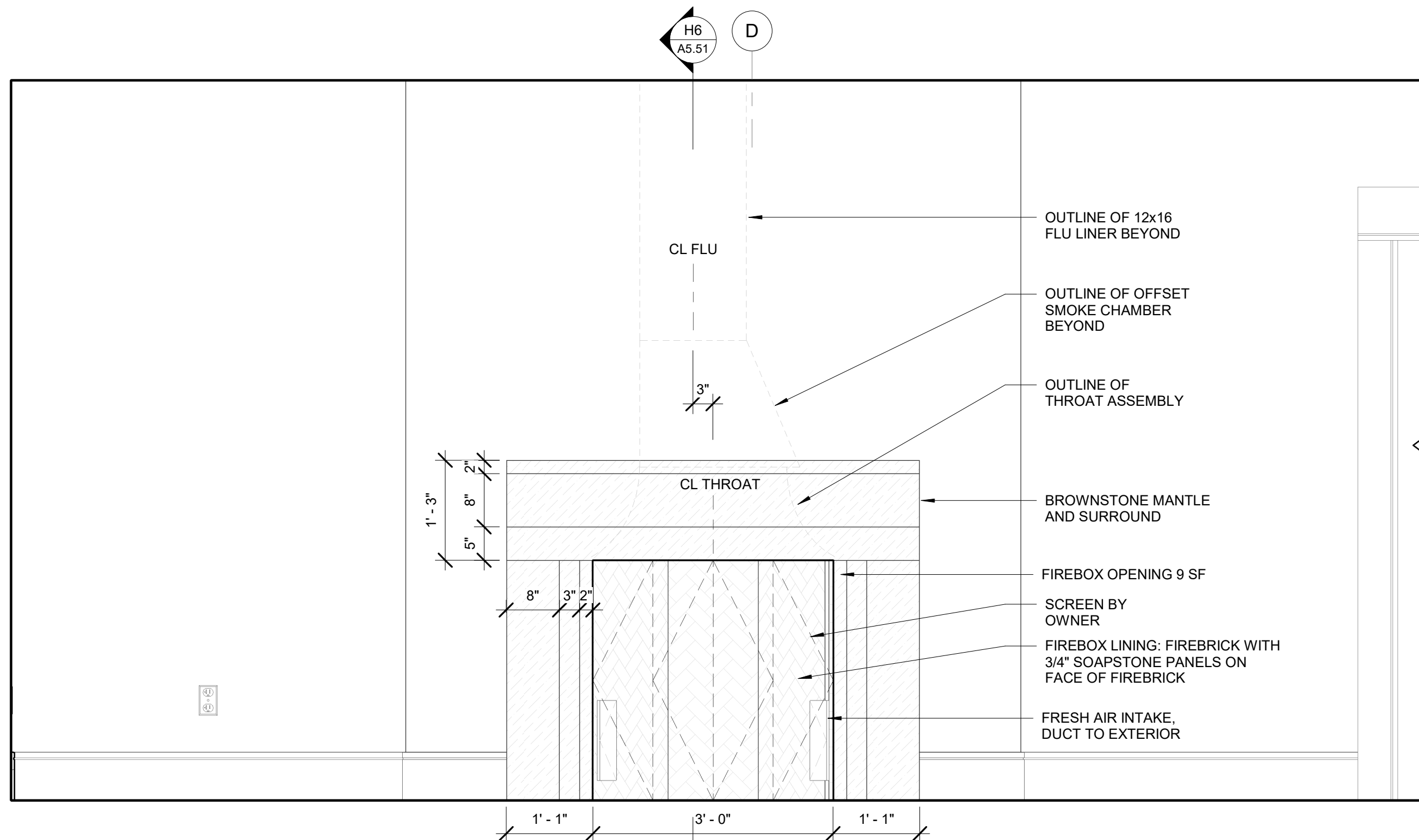

H6 FIREPLACE FIRST FLOOR ELEVATION
3/4" = 1'-0"

Civil Engineer
BASCOM & BENJAMIN, LLC
360 Main Street, P.O. Box 686
Durham, CT 06422
(860) 349-1676 FAX (860) 349-8903

Structural Engineer
GIRARD AND COMPANY, LLP
10 Waterchase Drive
Rocky Hill, CT 06067
(860) 563-3820

CENTERBROOK

Architects and Planners, LLP
67 Main Street
Post Office Box 955
Centerbrook, Connecticut 06409-0955
Telephone 860.767.0175
Facsimile 860.767.8719

**RICHARD
RESIDENCE**
22 Knowles Road
Middle Haddam, CT

ISSUED:

No	Name	Date
----	------	------

PHASE:
CONSTRUCTION SET

DRAWING NAME:
**FIREPLACE ENLARGED
PLAN AND SECTIONS**

PRELIMINARY NOT FOR CONSTRUCTION
THIS COMPUTER FILE/DRAWING IS FOR INFORMATIONAL
PURPOSES ONLY AND IS NOT INTENDED FOR CONSTRUCTION.
DO NOT START CONSTRUCTION WITHOUT A SEALED SET OF
CONSTRUCTION DOCUMENTS FROM THE ARCHITECT.

JOB #: 1689
© 2018 CENTERBROOK ARCHITECTS AND PLANNERS

DRAWN BY: AVP/AW	DATE: 8/23/2019
CHECKED BY: MS	SCALE: 3/4" = 1'-0"

SHEET:

A5.50

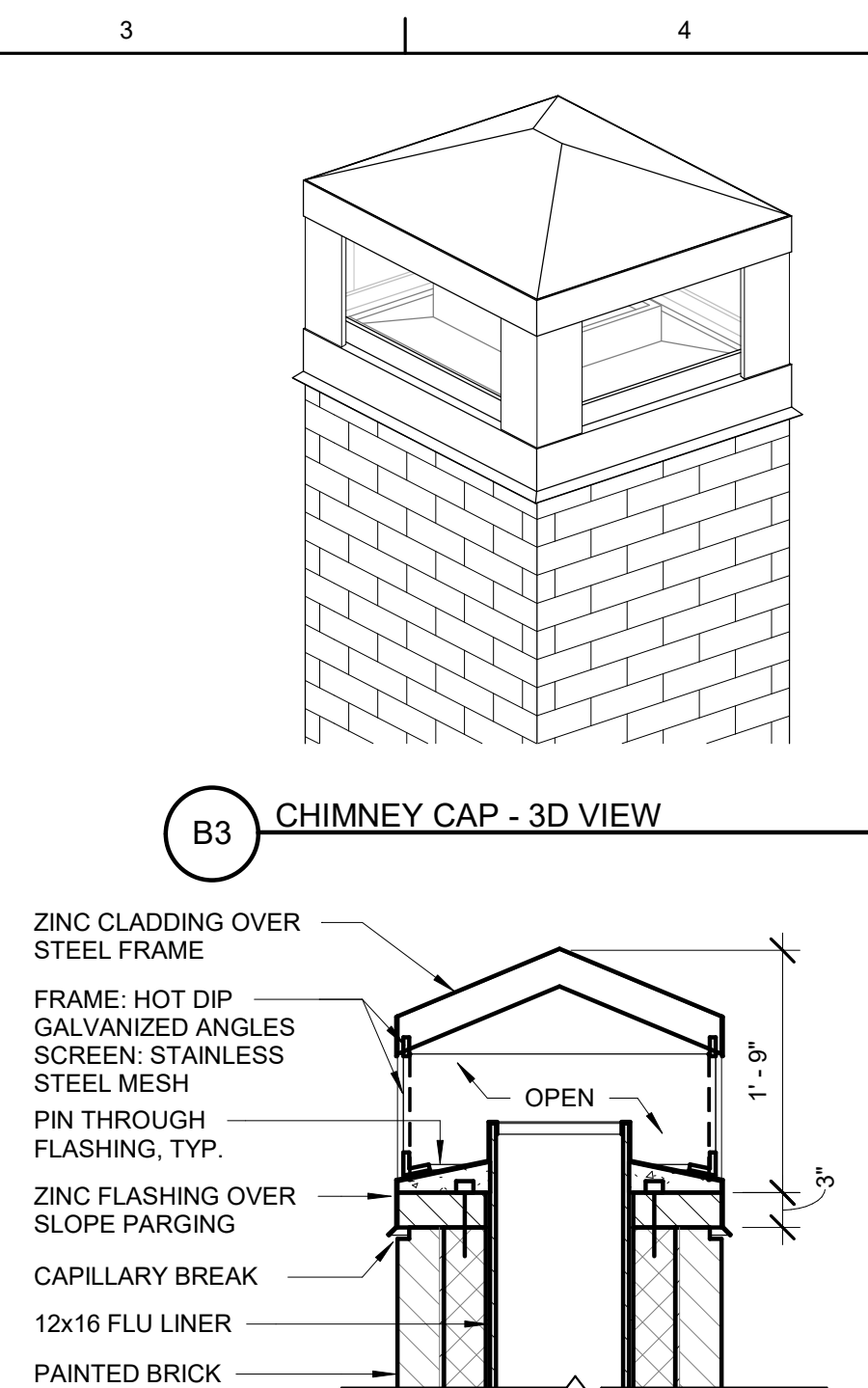

C3 CHIMNEY CAP DETAIL
3/4" = 1'-0"

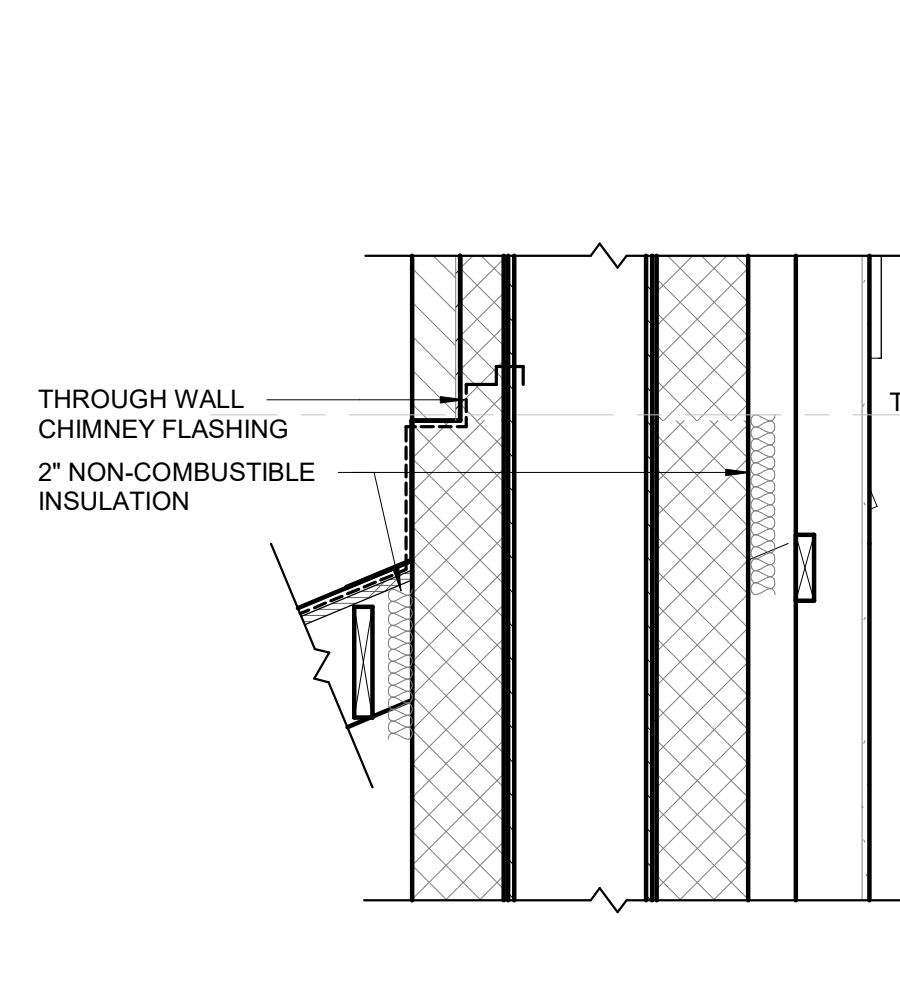

E3 FIREPLACE ROOF FLASHING DETAIL
3/4" = 1'-0"

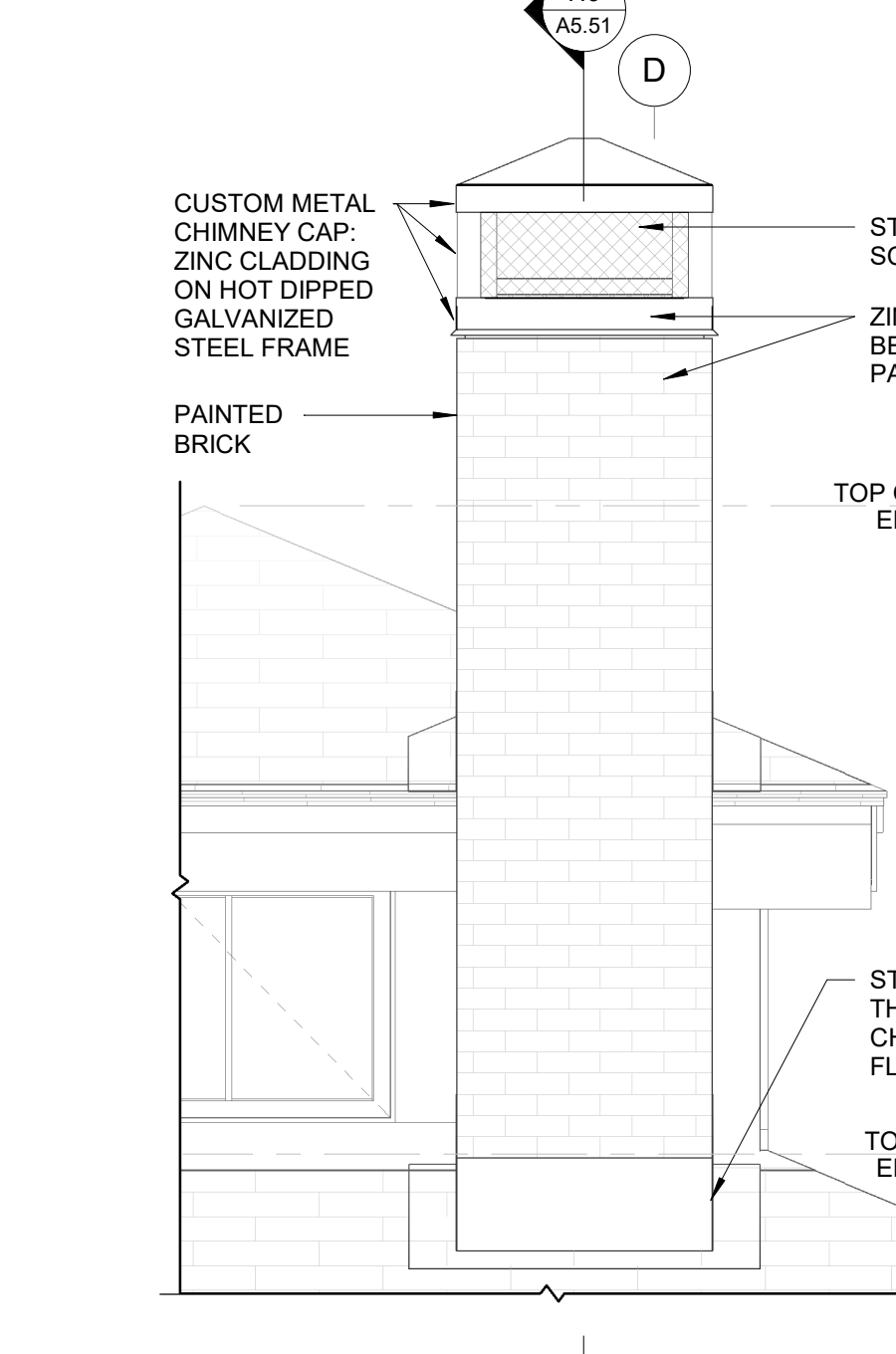

H3 CHIMNEY ELEVATION
1/2" = 1'-0"

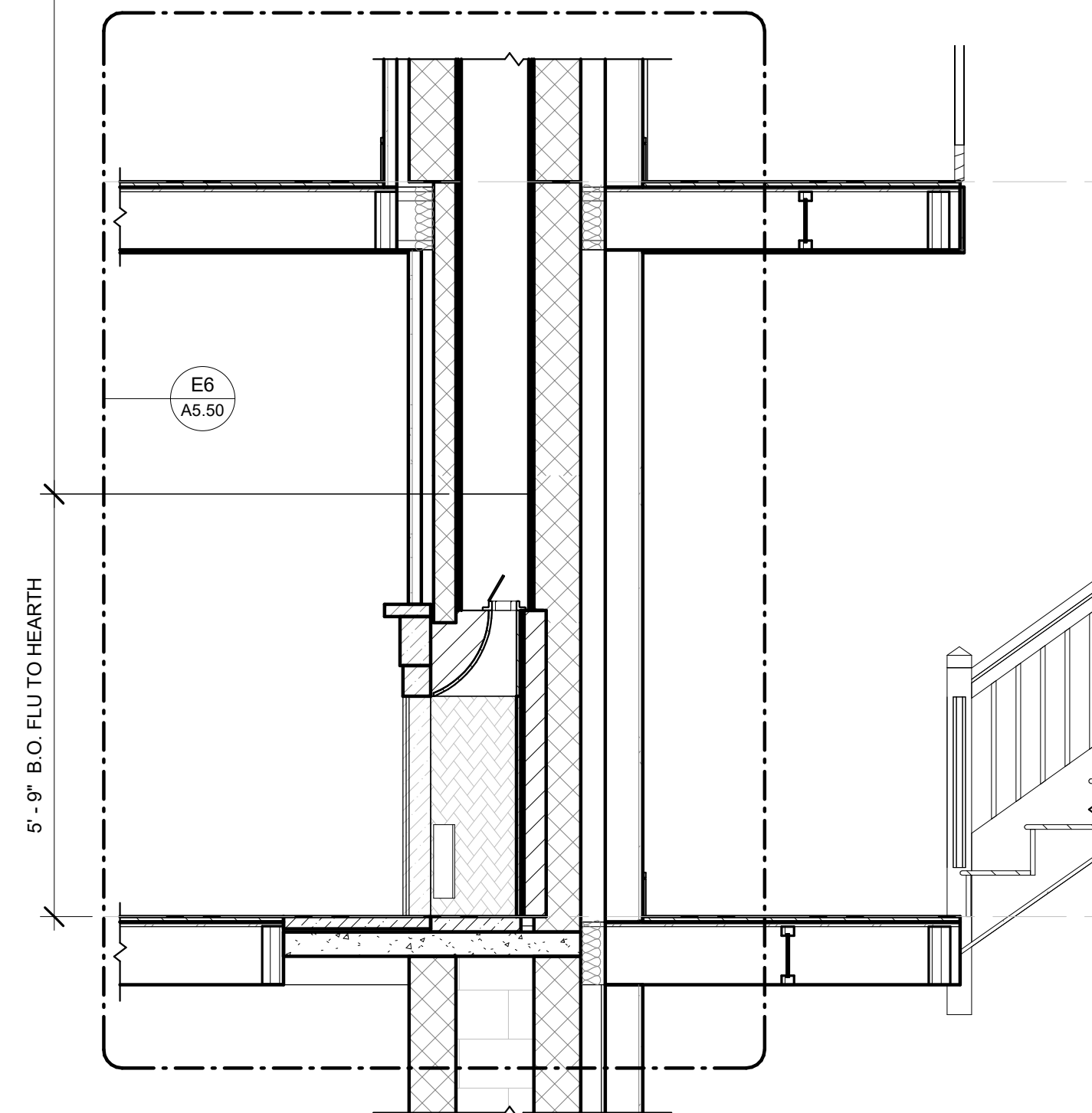

H6 FIREPLACE TRANSVERSE SECTION
1/2" = 1'-0"

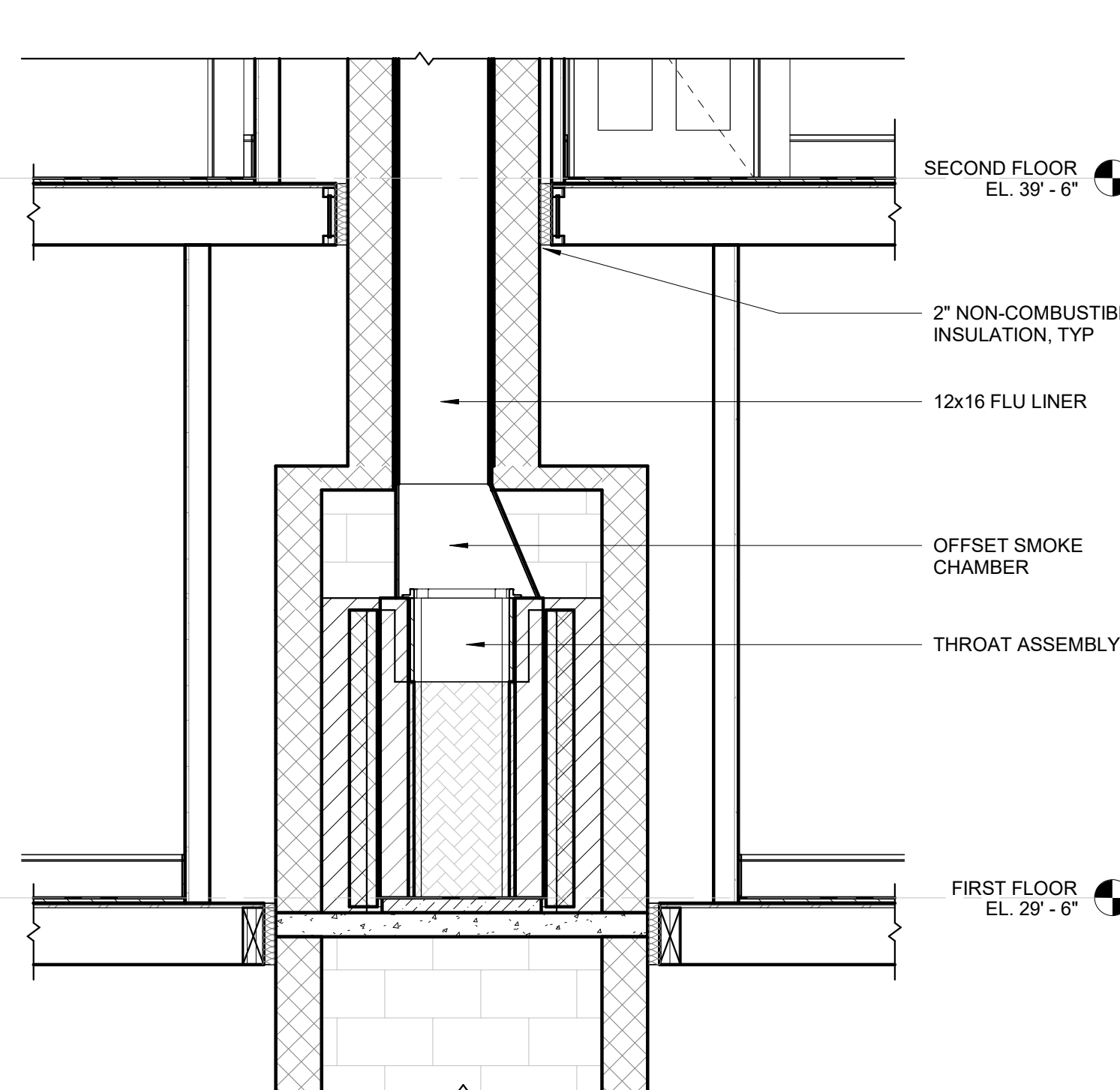

FIREPLACE LONGITUDNAL SECTION

1/2" = 1'-0"

RICHARD
RESIDENCE
22 Knowles Road
Middle Haddam, CT

<p>PRELIMINARY NOT FOR CONSTRUCTION</p> <p>THIS COMPUTER FILE/DRAWING IS FOR INFORMATIONAL PURPOSES ONLY AND IS NOT INTENDED FOR CONSTRUCTION. DO NOT START CONSTRUCTION WITHOUT A SEALED SET OF CONSTRUCTION DOCUMENTS FROM THE ARCHITECT.</p>	
<p>JOB # : 1689</p>	
<p>© 2018 CENTERBROOK ARCHITECTS AND PLANNERS</p>	
<p>DRAWN BY: AVP/AW</p>	<p>DATE: 8/23/2019</p>
<p>CHECKED BY: MS</p>	<p>SCALE: As indicated</p>
<p>SHEET:</p>	
<p>A5.51</p>	

C:\New Local Files\1689 Richard Residence Building A13
Centerbrook\centerbrook.com\rv

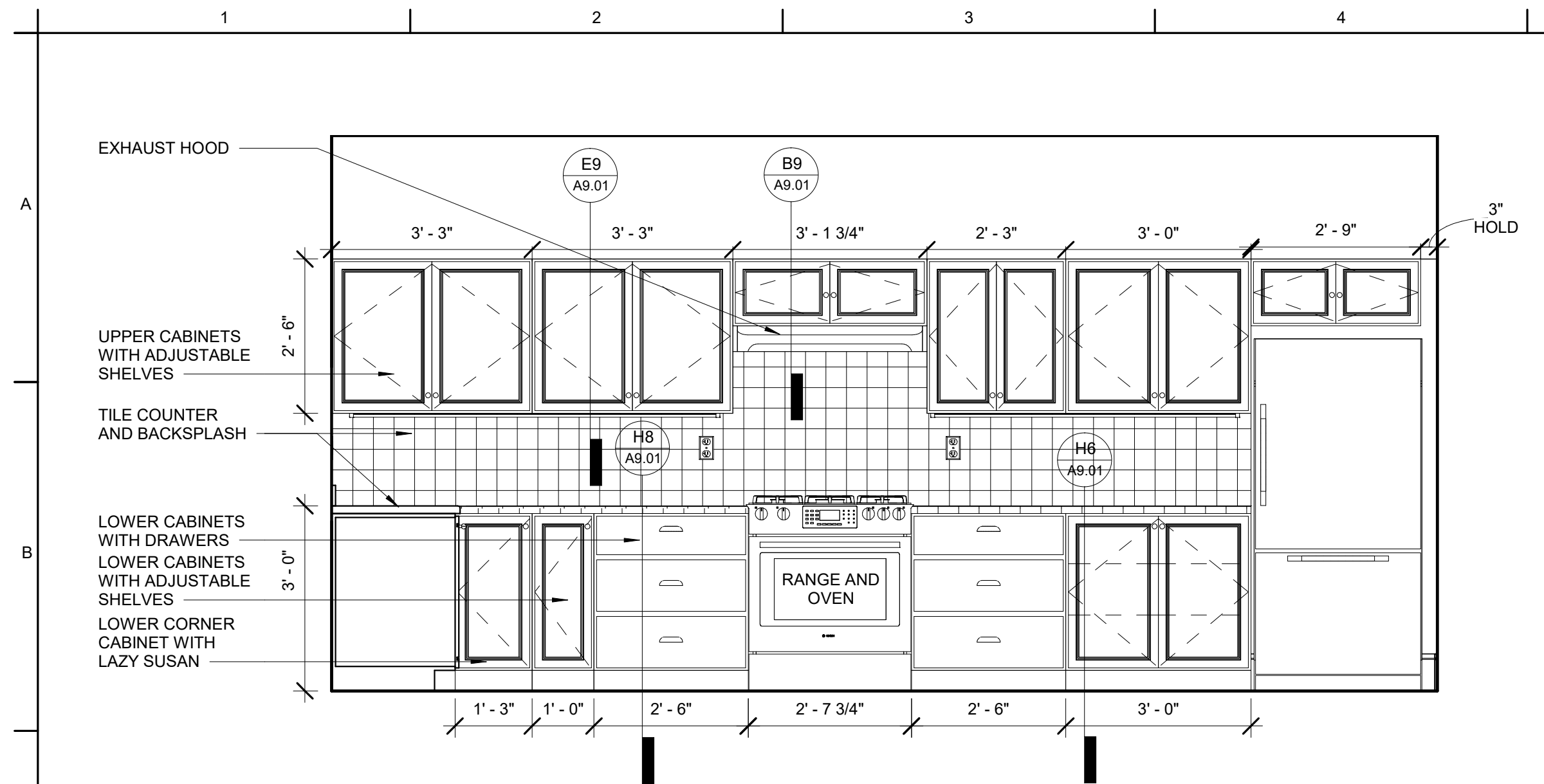

C1 INTERIOR ELEVATION - KITCHEN NORTH
1/2" = 1'-0"

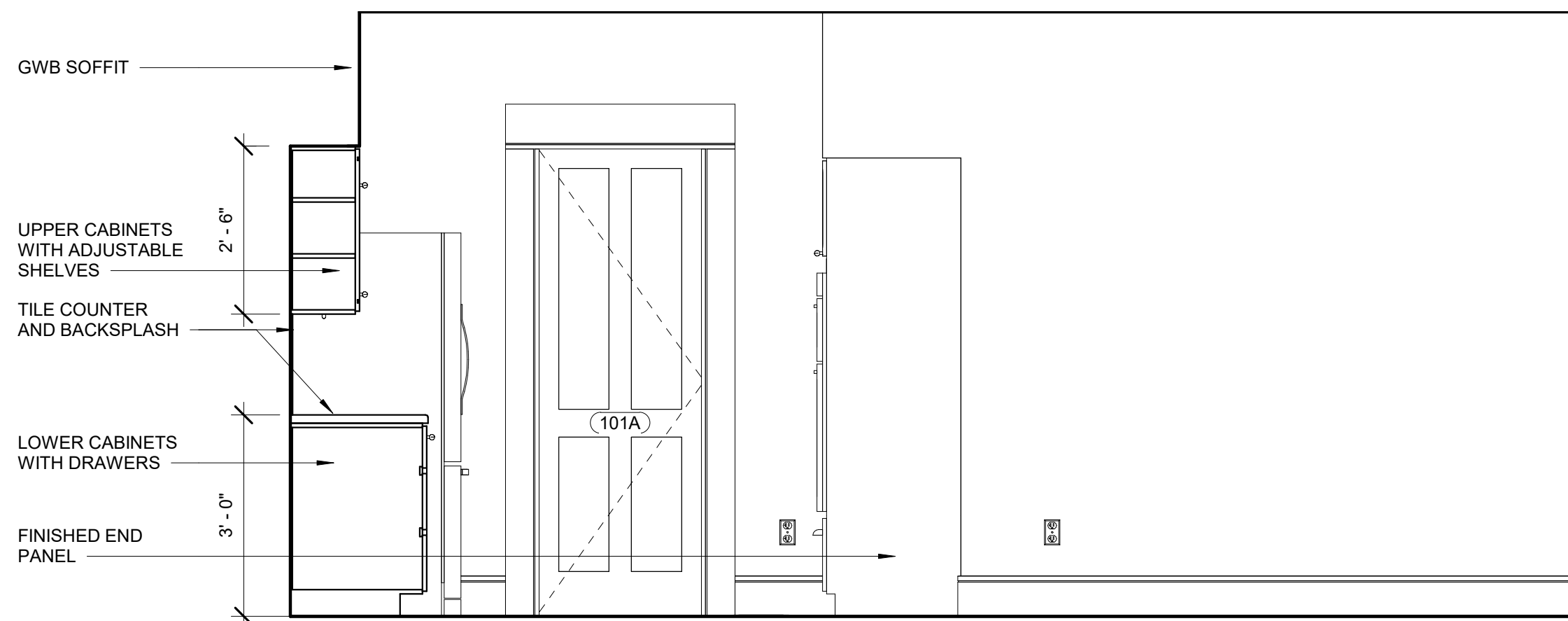

C5 INTERIOR ELEVATION - KITCHEN EAST
1/2" = 1'-0"

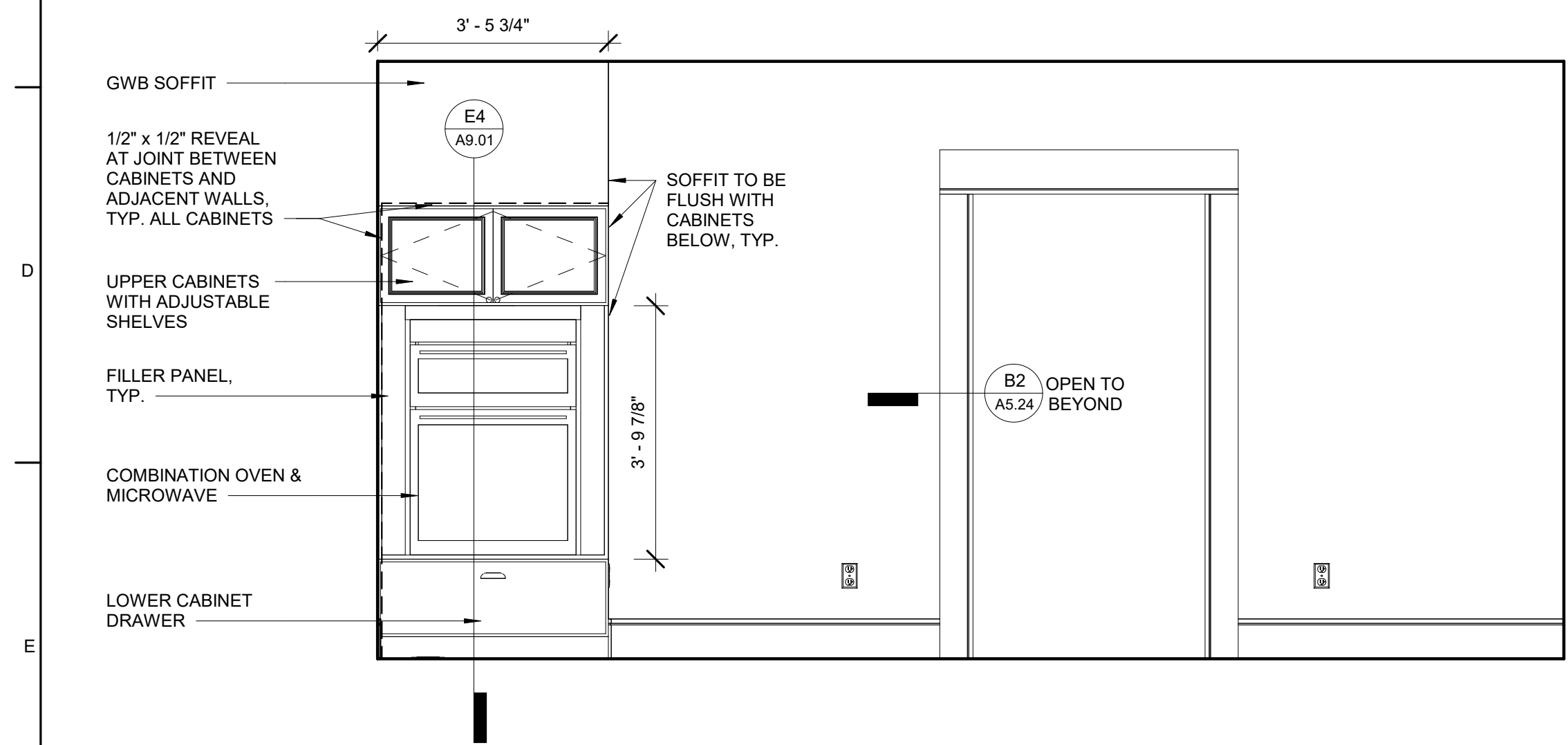

E1 INTERIOR ELEVATION - KITCHEN SOUTH
1/2" = 1'-0"

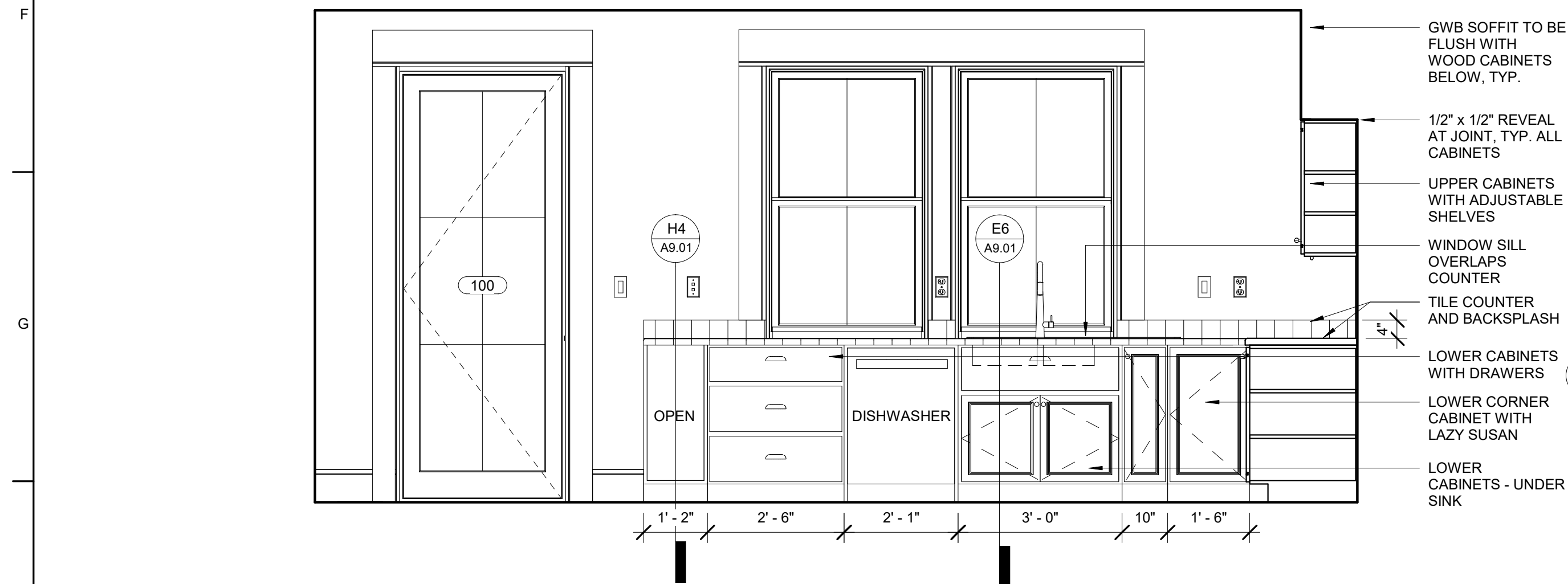

H1 INTERIOR ELEVATION - KITCHEN WEST
1/2" = 1'-0"

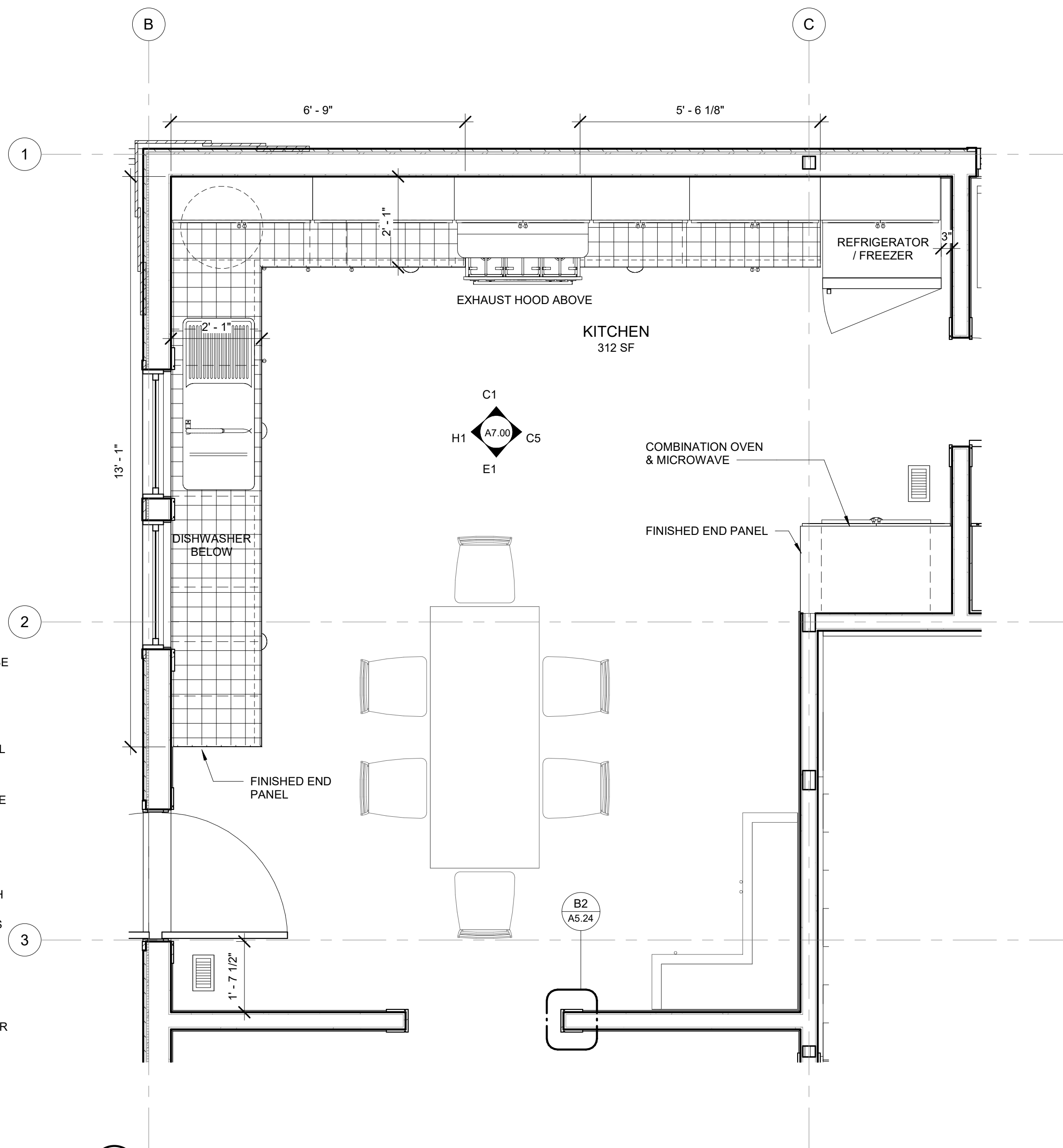

H5 ENLARGED PLAN - KITCHEN
1/2" = 1'-0"

Civil Engineer
BASCOM & BENJAMIN, LLC
360 Main Street, P.O. Box 686
Durham, CT 06422
(860) 349-1676 FAX (860) 349-8903

Structural Engineer
GIRARD AND COMPANY, LLP
10 Waterchase Drive
Rocky Hill, CT 06067
(860) 563-3820

CENTERBROOK

Architects and Planners, LLP
67 Main Street
Post Office Box 955
Centerbrook, Connecticut 06409-0955
Telephone 860.767.0175
Facsimile 860.767.8719

RICHARD
RESIDENCE
22 Knowles Road
Middle Haddam, CT

ISSUED:

No	Name	Date
----	------	------

PHASE:

CONSTRUCTION SET

DRAWING NAME:

ENLARGED PLANS AND
INTERIOR ELEVATIONS
- KITCHEN

PRELIMINARY NOT FOR CONSTRUCTION

THIS COMPUTER FILE/DRAWING IS FOR INFORMATIONAL
PURPOSES ONLY AND IS NOT INTENDED FOR CONSTRUCTION.
DO NOT START CONSTRUCTION WITHOUT A SEALED SET OF
CONSTRUCTION DOCUMENTS FROM THE ARCHITECT.

JOB #:

© 2018 CENTERBROOK ARCHITECTS AND PLANNERS

DRAWN BY:

CHECKED BY:

DATE:

SCALE:

SHEET:

A7.00

C:\Users\Local F\OneDrive\Richard Residence Building A13
Central_pantry\centerbrook.com.rvt
8/23/2019 11:02:05 AM

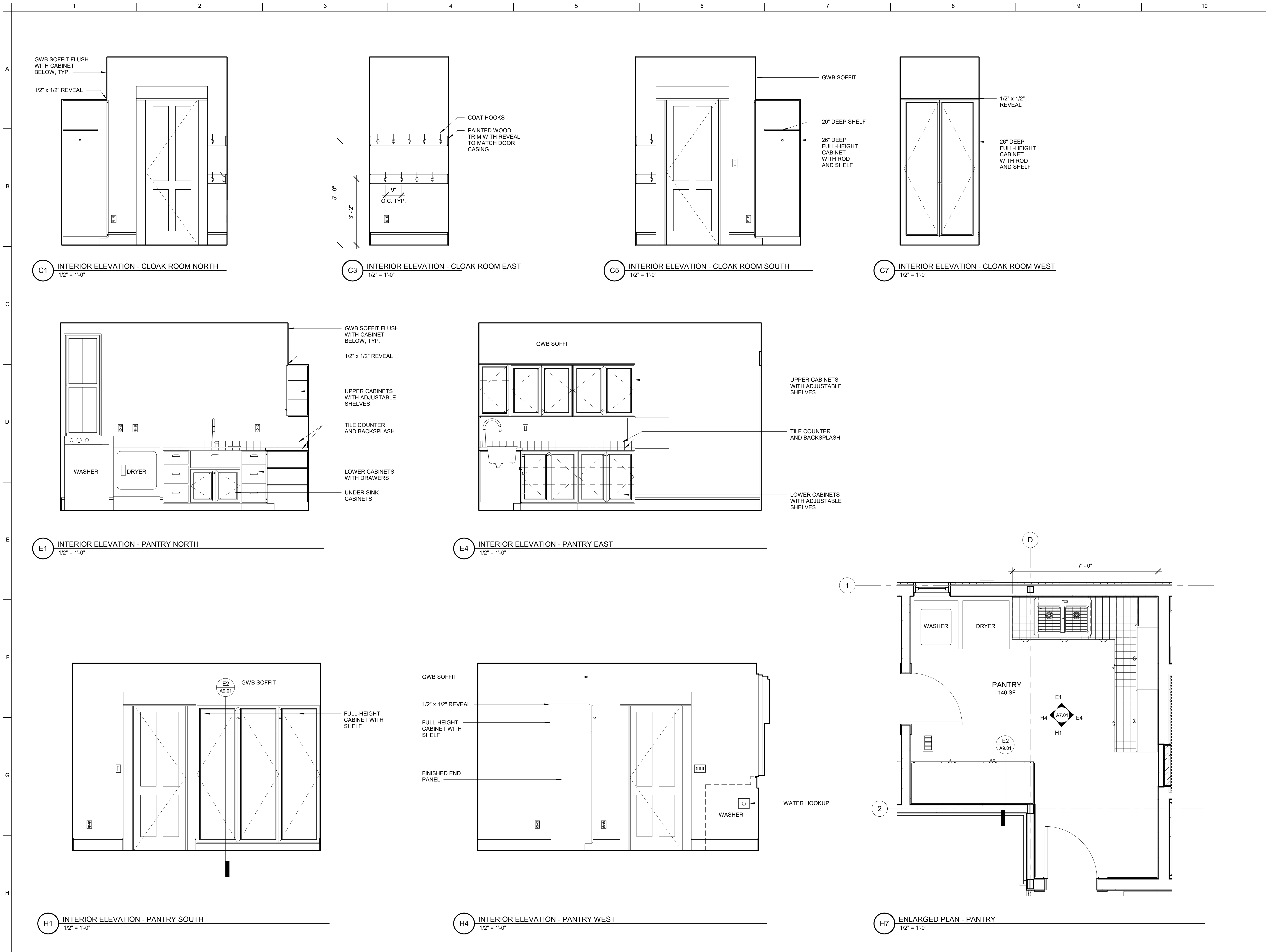

Civil Engineer
BASCOM & BENJAMIN, LLC
360 Main Street, P.O. Box 686
Durham, CT 06422
(860) 349-1676 FAX (860) 349-8903

Structural Engineer
GIRARD AND COMPANY, LLP
10 Waterchase Drive
Rocky Hill, CT 06067
(860) 563-3820

CENTERBROOK

Architects and Planners, LLP
67 Main Street
Post Office Box 955
Centerbrook, Connecticut 06409-0955
Telephone 860.767.0175
Facsimile 860.767.8719

RICHARD RESIDENCE 22 Knowles Road Middle Haddam, CT

ISSUED:

No	Name	Date
----	------	------

PHASE:

CONSTRUCTION SET

DRAWING NAME:

ENLARGED PLANS AND INTERIOR ELEVATIONS - PANTRY

PRELIMINARY NOT FOR CONSTRUCTION
THIS COMPUTER FILE/DRAWING IS FOR INFORMATIONAL
PURPOSES ONLY AND IS NOT INTENDED FOR CONSTRUCTION.
DO NOT START CONSTRUCTION WITHOUT A SEALED SET OF
CONSTRUCTION DOCUMENTS FROM THE ARCHITECT.

JOB #: 1689

© 2018 CENTERBROOK ARCHITECTS AND PLANNERS

DRAWN BY: AVP/RH

DATE: 8/23/2019

CHECKED BY: MS

SCALE: 1/2" = 1'-0"

SHEET:

A7.01

C:\Users\Local F\OneDrive\Richard Residence Building A13
Centerbrook\centerbrook.com.rvt
8/23/2019 11:02:10 AM

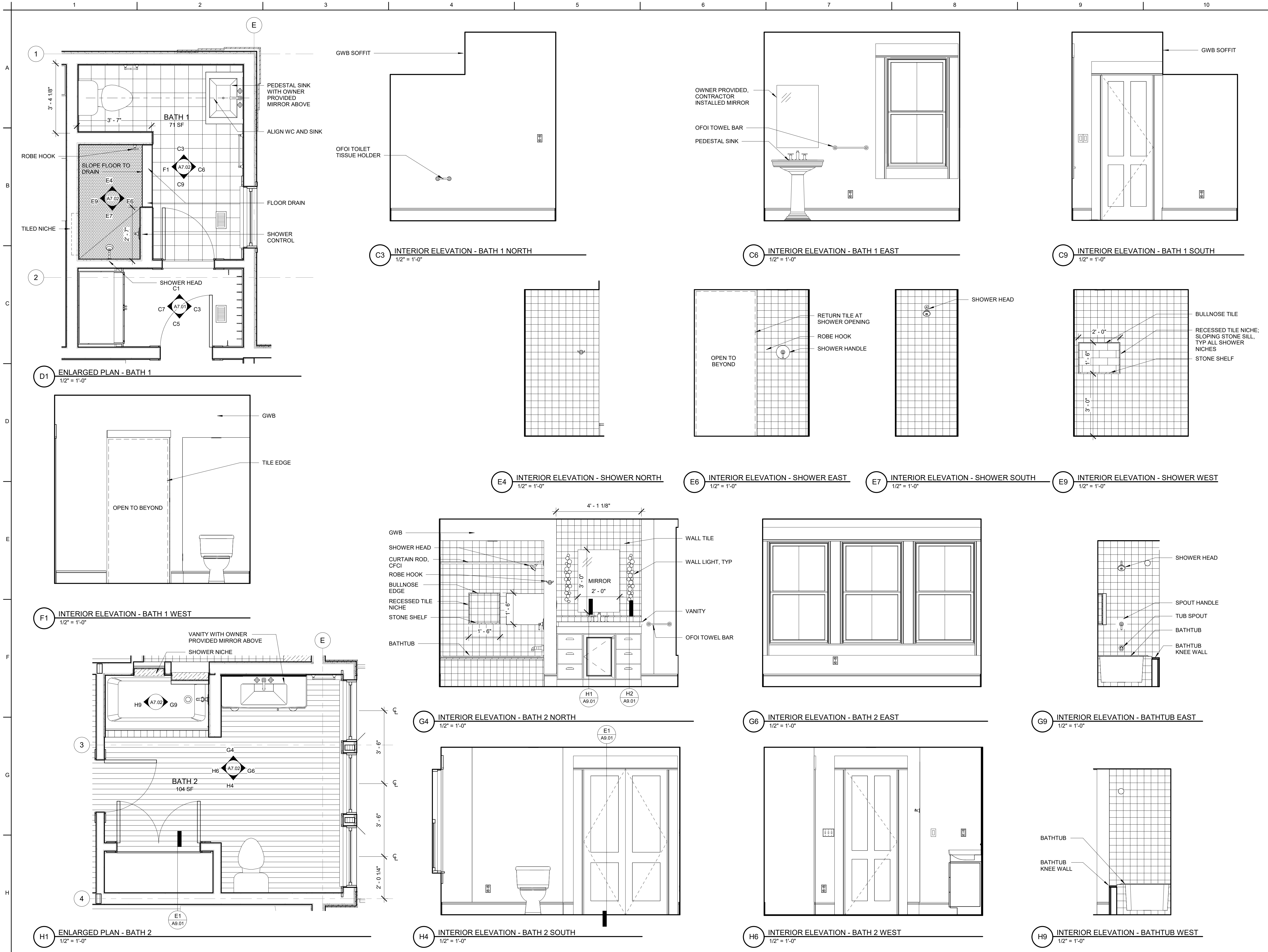

Civil Engineer
BASCOM & BENJAMIN, LLC
360 Main Street, P.O. Box 686
Durham, CT 06422
(860) 349-1676 FAX (860) 349-8903

Structural Engineer
GIRARD AND COMPANY, LLP
10 Waterchase Drive
Rocky Hill, CT 06067
(860) 563-3820

CENTERBROOK
Architects and Planners, LLP
67 Main Street
Post Office Box 955
Centerbrook, Connecticut 06409-0955
Telephone 860.767.0175
Facsimile 860.767.8719

**RICHARD
RESIDENCE**
22 Knowles Road
Middle Haddam, CT

ISSUED:		
No	Name	Date

PHASE:
CONSTRUCTION SET

DRAWING NAME:
**ENLARGED PLANS AND
INTERIOR ELEVATIONS**

PRELIMINARY NOT FOR CONSTRUCTION
THIS COMPUTER FILE/DRAWING IS FOR INFORMATIONAL
PURPOSES ONLY AND IS NOT INTENDED FOR CONSTRUCTION.
DO NOT START CONSTRUCTION WITHOUT A SEALED SET OF
CONSTRUCTION DOCUMENTS FROM THE ARCHITECT.

JOB #: 1689	
© 2018 CENTERBROOK ARCHITECTS AND PLANNERS	
DRAWN BY: RH	DATE: 8/23/2019
CHECKED BY: MS	SCALE: 1/2" = 1'-0"

SHEET:
A7.02