

C:\Users\Local\Files\1717 Miss Porter's School 60 Main A18 5/20/2020 9:05:42 PM
Central_moriana@centerbrook.com

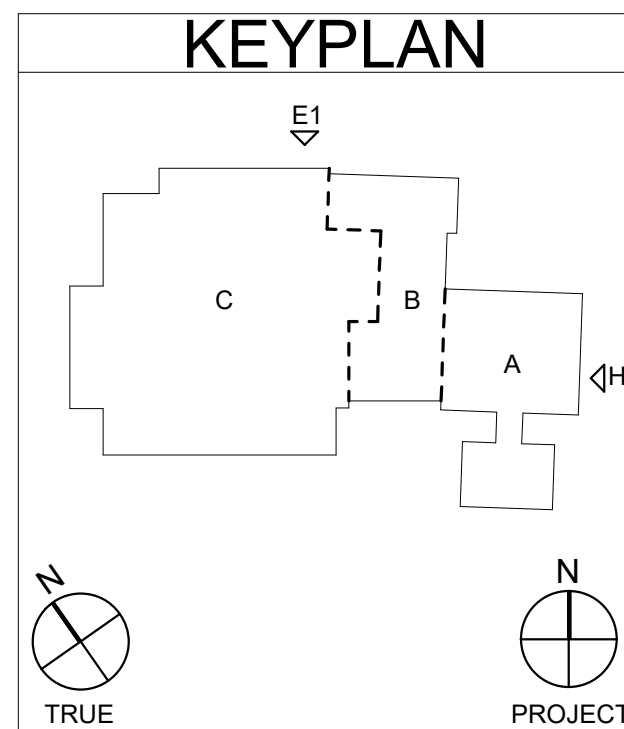
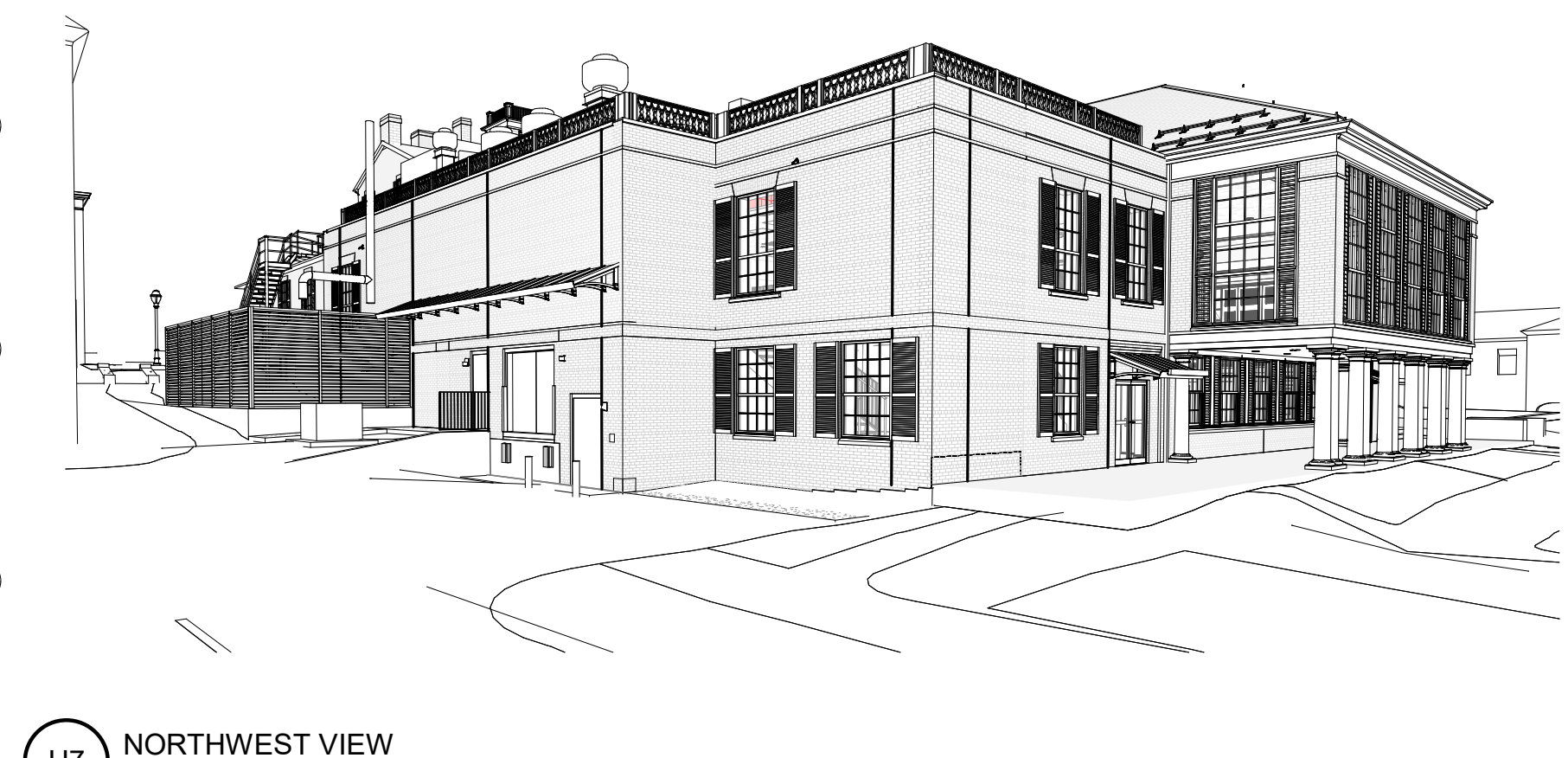
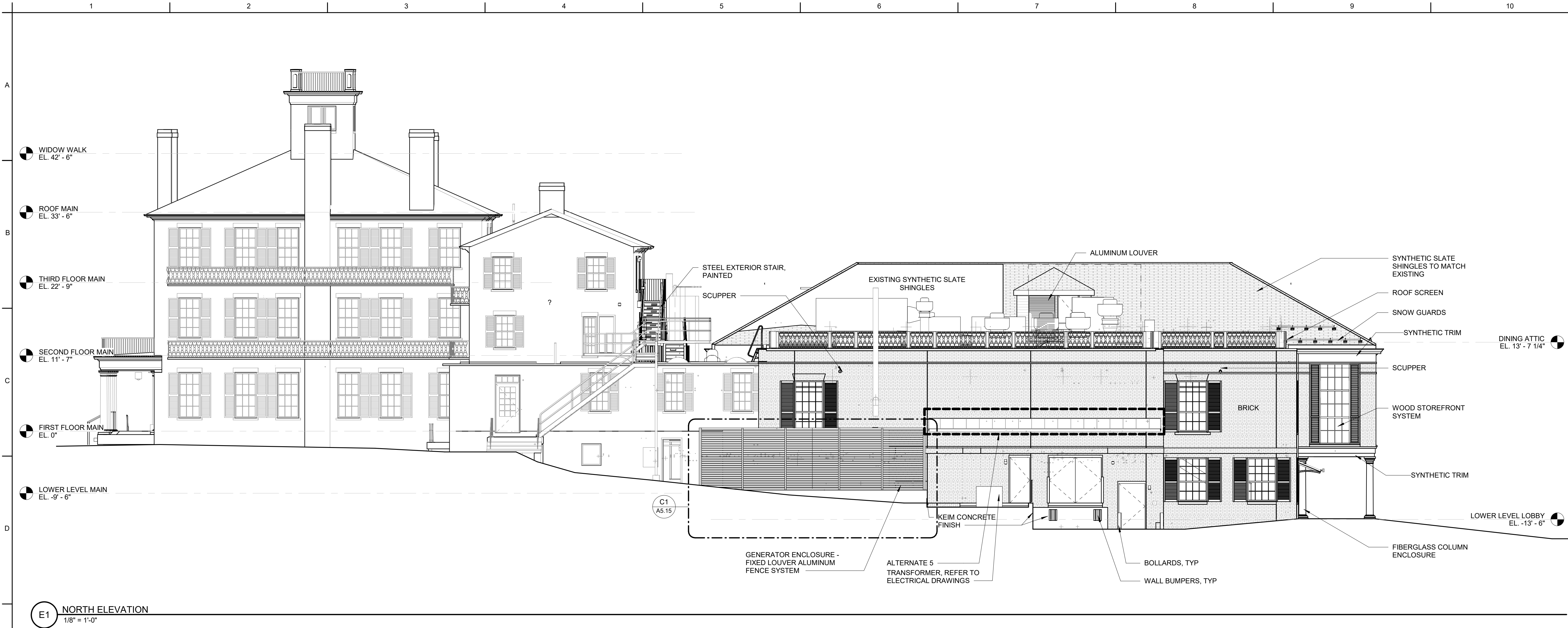

Civil Engineer / Landscape Architect
MILONE & MACBROOM, INC.
99 REALTY DRIVE
CHESHIRE, CT 06410
(203) 271-1773

Mechanical, Electrical, & Plumbing Engineer
BVH INTEGRATED SERVICES, PC
206 WEST NEWBERRY ROAD
BLOOMFIELD, CT 06002
(860) 266-9171

Structural Engineer
GIRARD AND COMPANY, LLC
10 WATERCHASE DRIVE
ROCKY HILL, CT 06067
(860) 563-3820

Code Consultant
PHILIP R. SHERMAN, P.E.
P.O. BOX 216
444 WILMOT CENTER ROAD
ELKINS, NH 03233
(603) 526-6190

Food Service
RICCA DESIGN STUDIOS
5325 SOUTH VALENTIA WAY
GREENWOOD VILLAGE, CO 80111
(303) 221-0500

CENTERBROOK
Architects and Planners, LLP
67 Main Street
Post Office Box 955
Centerbrook, Connecticut 06409-0955
Telephone 860.767.0175
Facsimile 860.767.8719

**MISS PORTER'S
SCHOOL
60 MAIN
RENOVATION
AND ADDITION**

ISSUED:

No	Name	Date

PHASE:
**PHASE 3
BID DOCUMENTS**

DRAWING NAME:
**OVERALL EXTERIOR
ELEVATIONS**

PRELIMINARY NOT FOR CONSTRUCTION
THIS COMPUTER FILE/DRAWING IS FOR INFORMATIONAL
PURPOSES ONLY AND IS NOT INTENDED FOR CONSTRUCTION.
DO NOT START CONSTRUCTION WITHOUT A SEALED SET OF
CONSTRUCTION DOCUMENTS FROM THE ARCHITECT.

JOB #: 1717
© 2020 CENTERBROOK ARCHITECTS AND PLANNERS

DRAWN BY: AWW	DATE: 5/15/2020
CHECKED BY: MS	SCALE: 1/8" = 1'-0"

SHEET:
A3.01

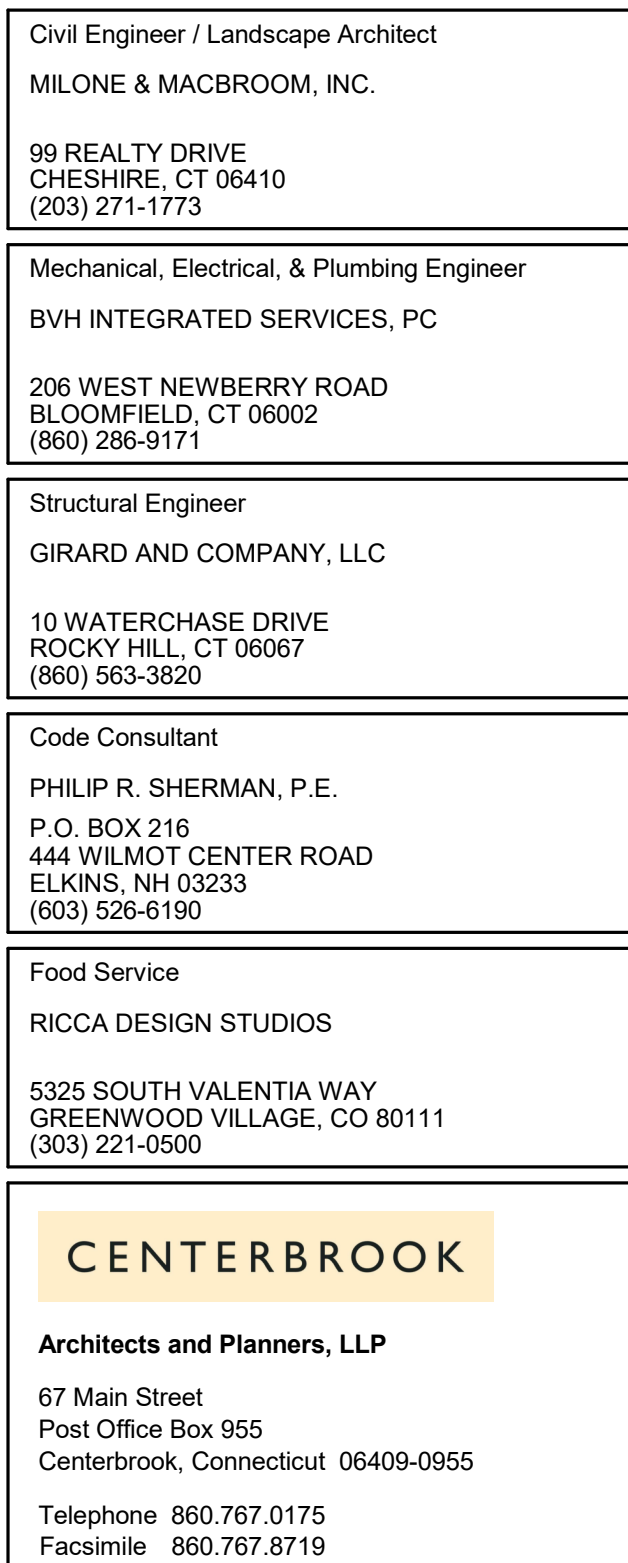
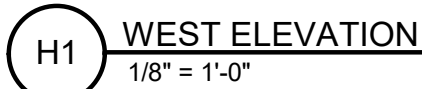
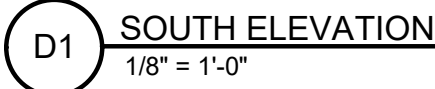

MISS PORTER'S
SCHOOL
60 MAIN
RENOVATION
AND ADDITION

ISSUED:

No	Name	Date
----	------	------

PHASE:
PHASE 3
BID DOCUMENTS

DRAWING NAME:

OVERALL EXTERIOR
ELEVATIONS

PRELIMINARY NOT FOR CONSTRUCTION

THIS COMPUTER FILE/DRAWING IS FOR INFORMATIONAL
PURPOSES ONLY AND IS NOT INTENDED FOR CONSTRUCTION.
DO NOT START CONSTRUCTION WITHOUT A SEALED SET OF
CONSTRUCTION DOCUMENTS FROM THE ARCHITECT.

OB #: 1717

© 2020 CENTERBROOK ARCHITECTS AND PLANNERS

DRAWN BY: AWW	DATE: 5/15/2020
---------------	-----------------

CHECKED BY: MS	SCALE: 1/8" = 1'-0"
----------------	---------------------

SHEET:

A3.02

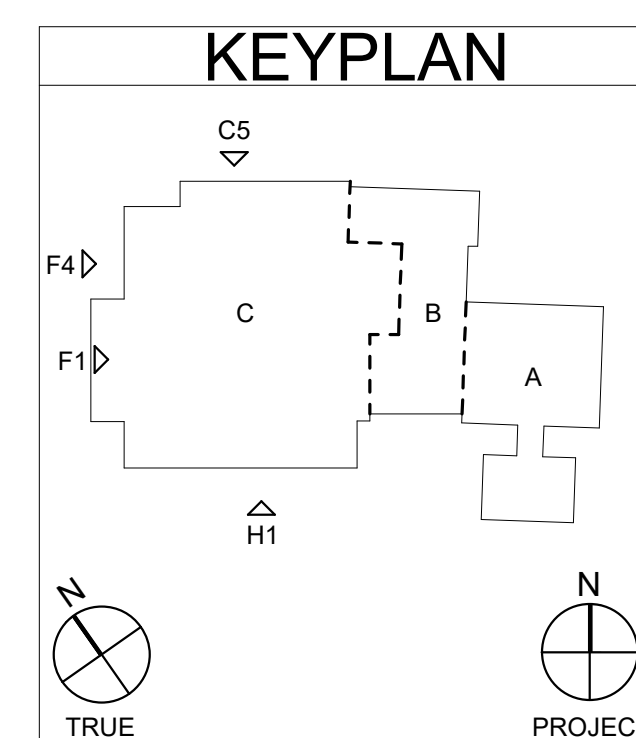
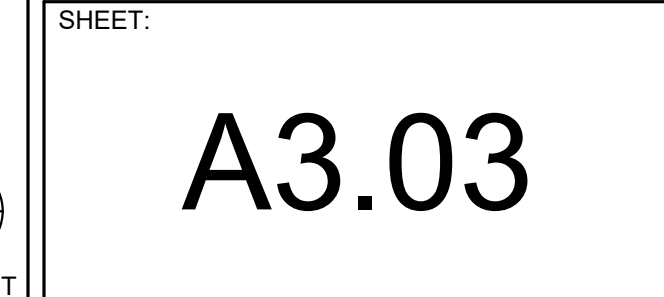
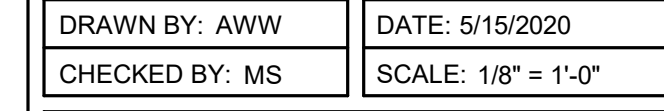
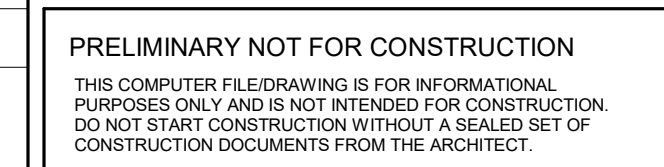
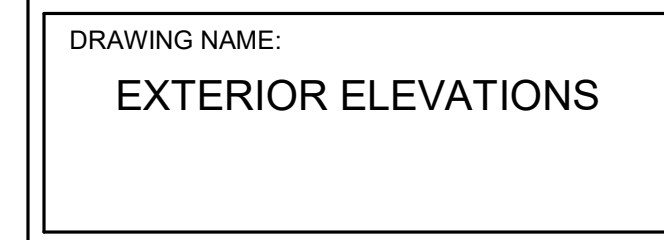
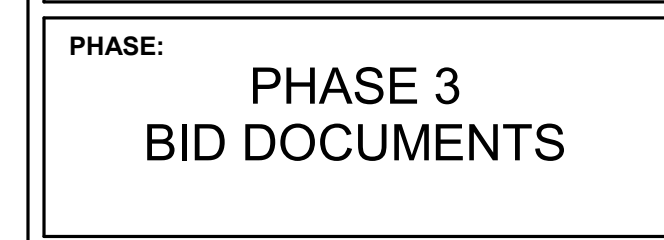
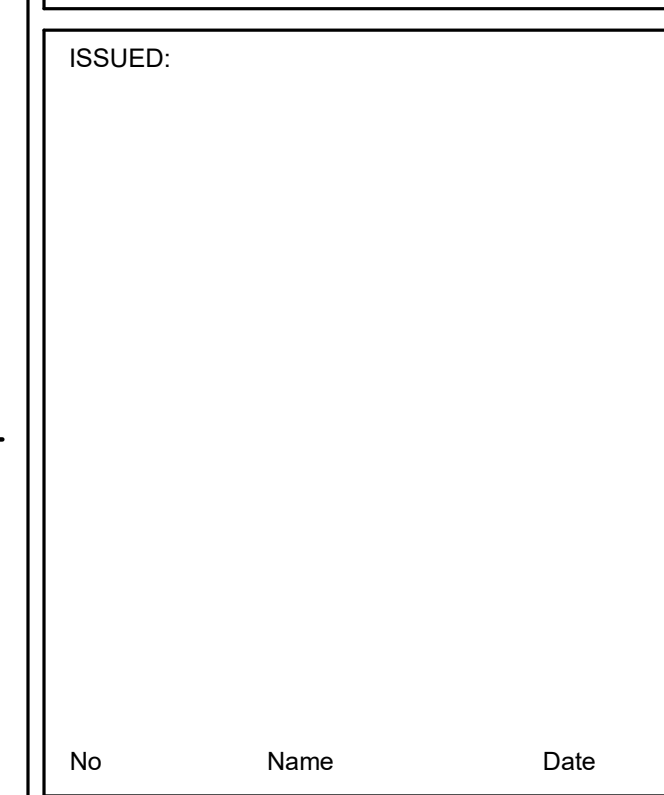
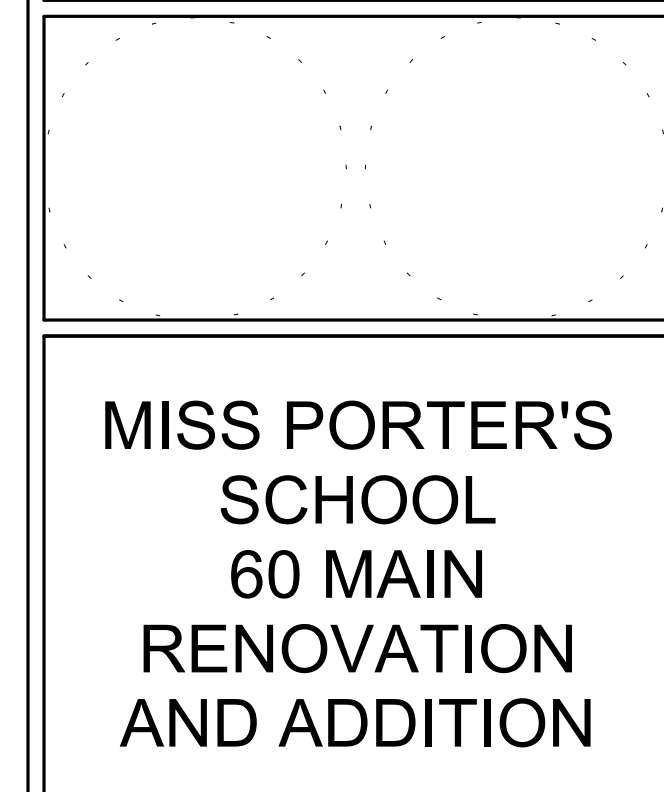
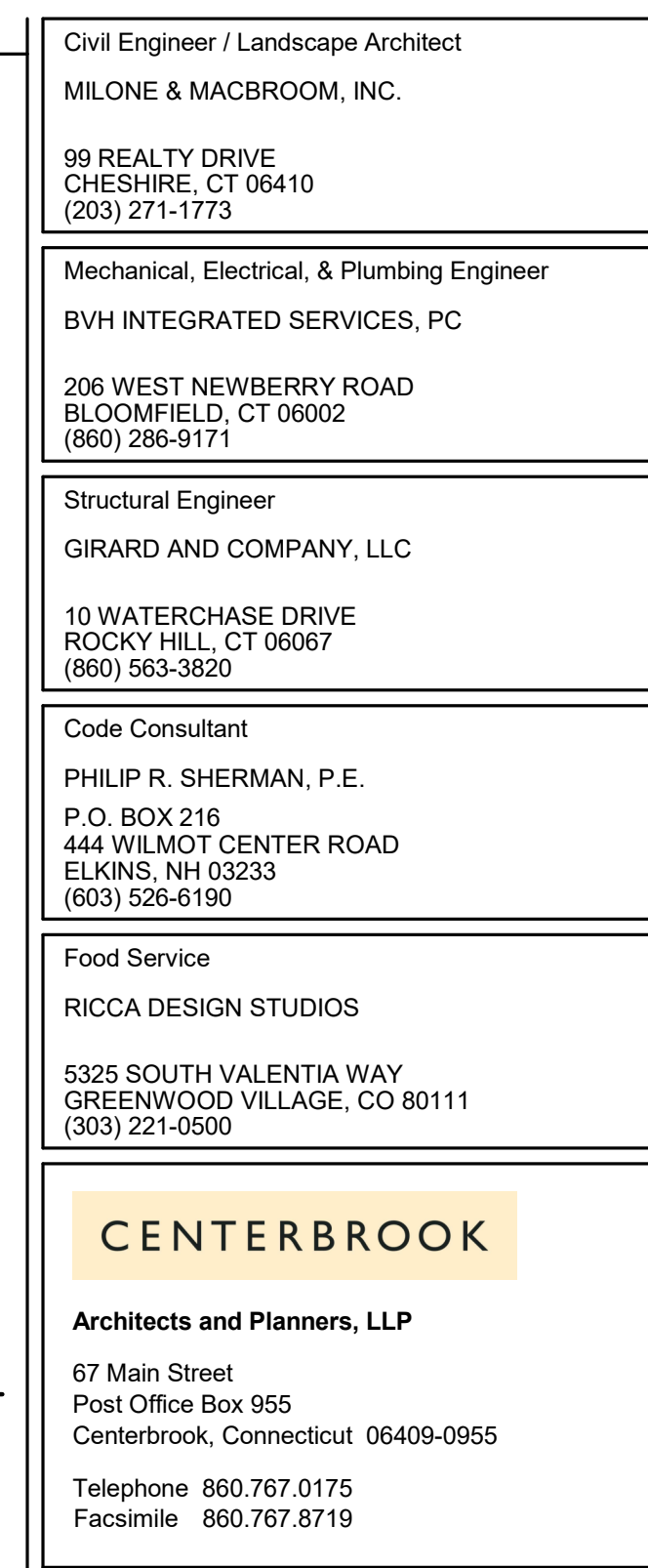

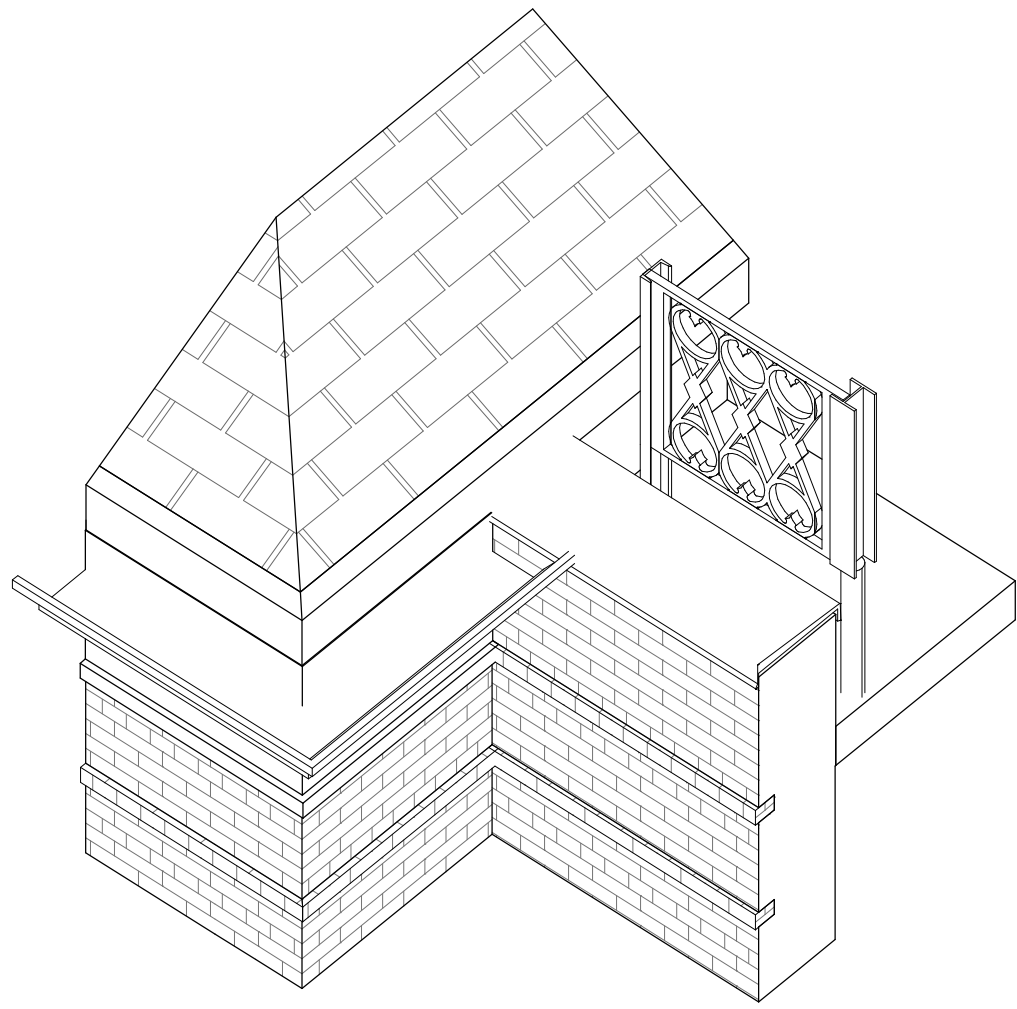

C2 MOCKUP 2 3D VIEW

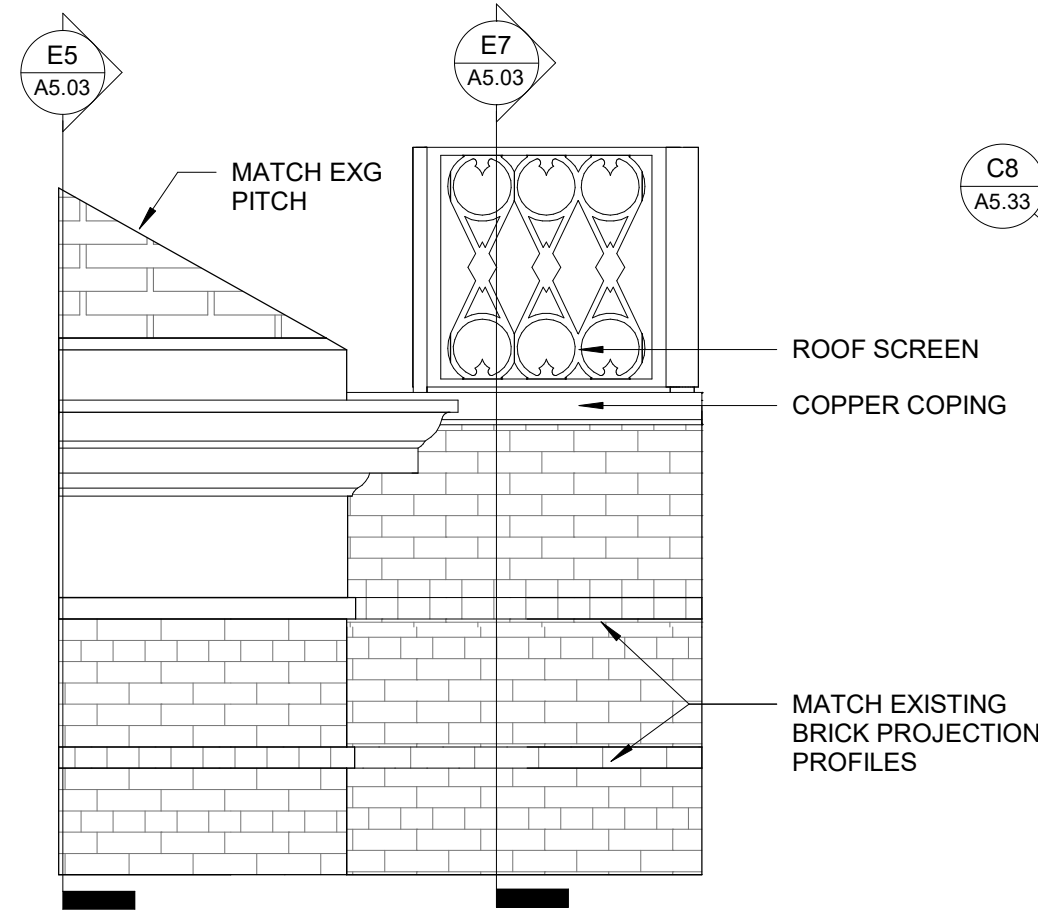

E2 MOCKUP 2 WEST ELEVATION
1/2" = 1'-0"

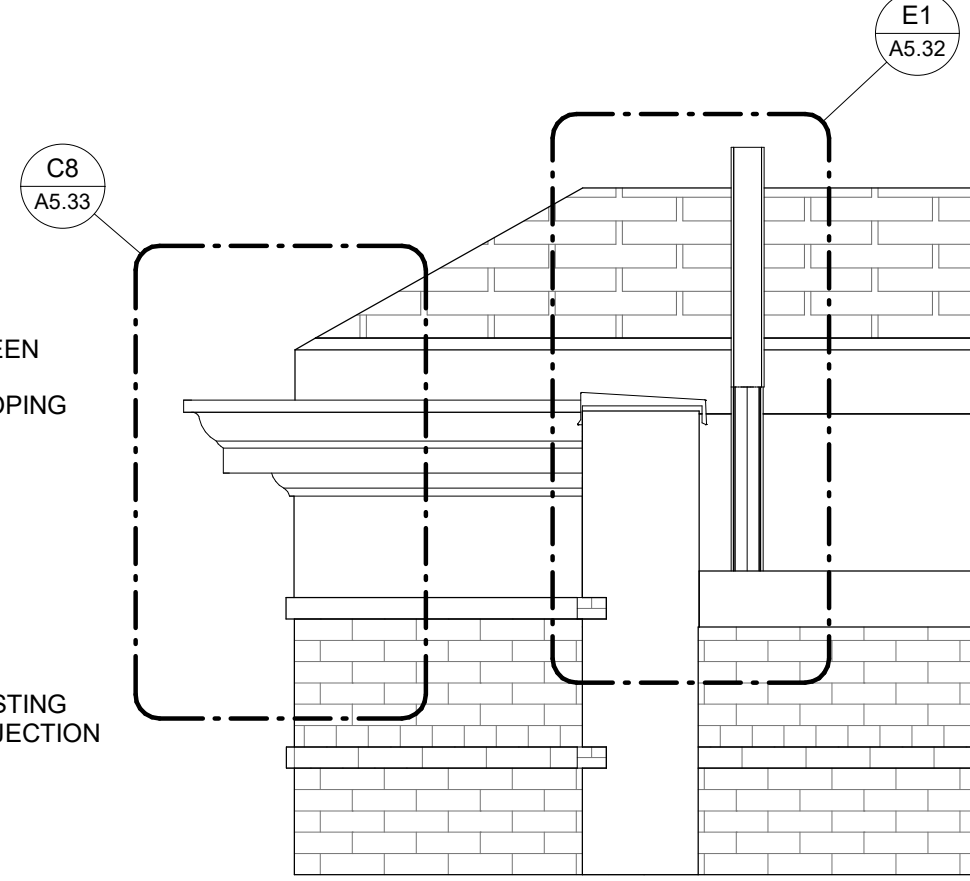

E4 MOCKUP 2 SOUTH ELEVATION
1/2" = 1'-0"

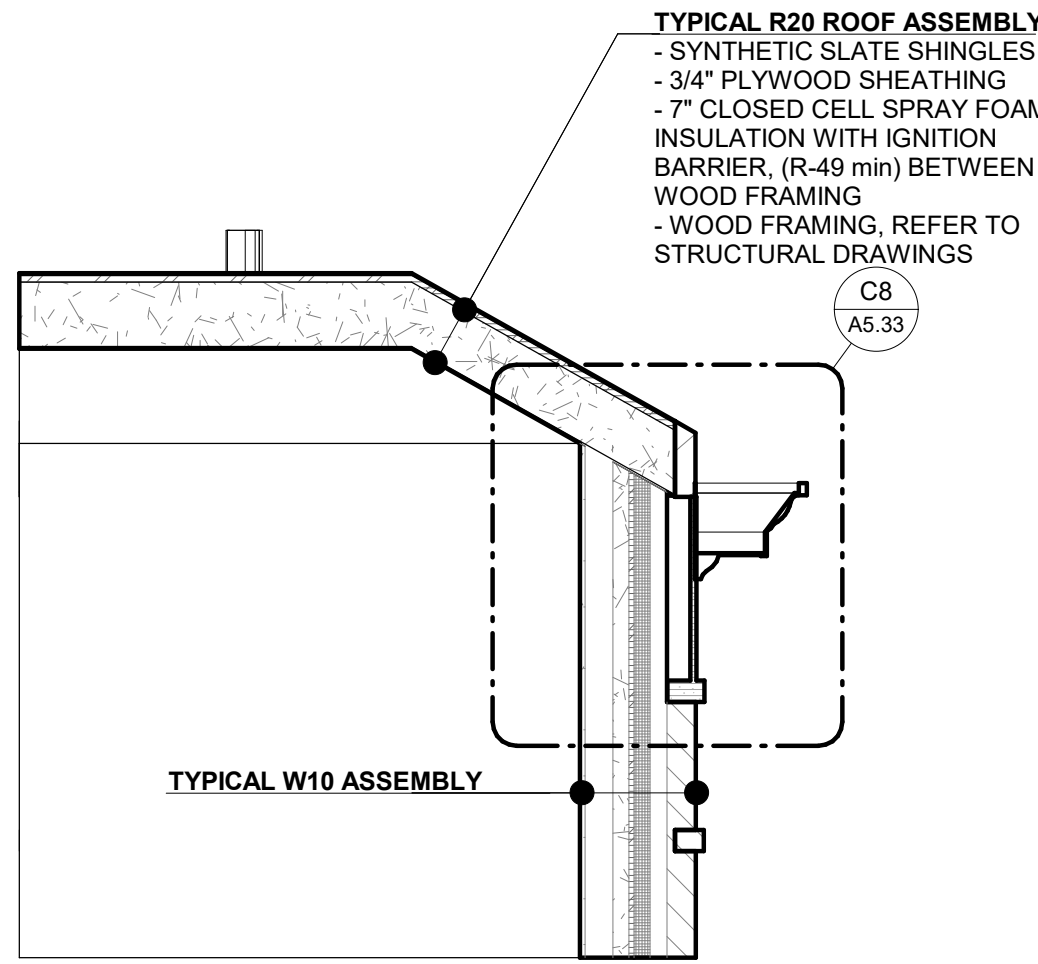

E5 MOCKUP 2 SECTION AT HIPPED ROOF
1/2" = 1'-0"

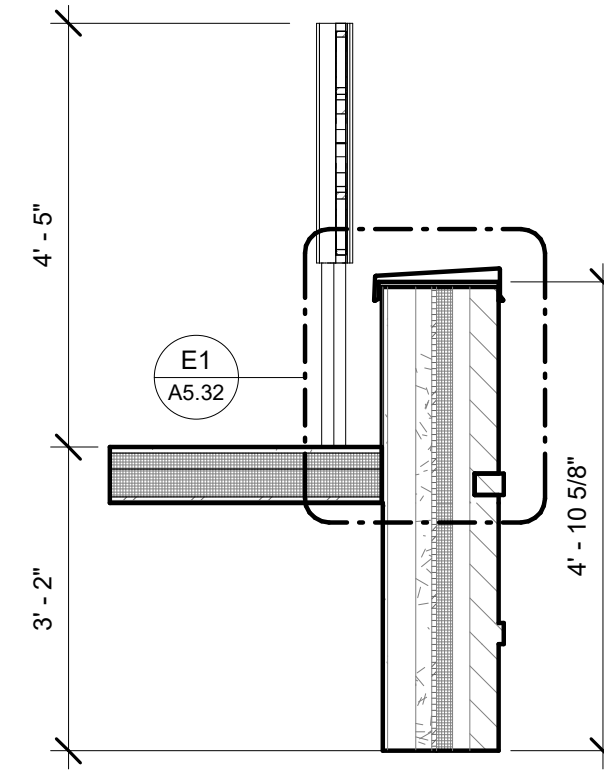

E7 MOCKUP 2 SECTION AT TOP OF WALL
1/2" = 1'-0"

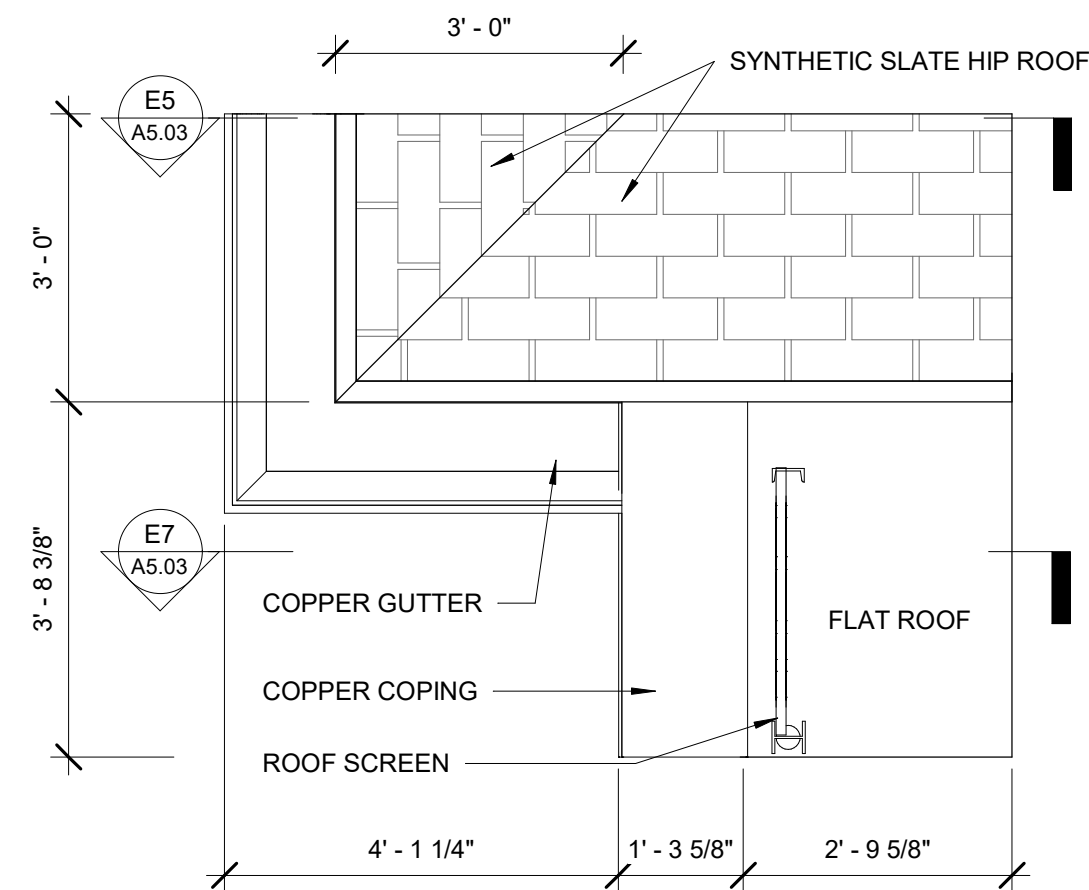

E9 MOCKUP 2 PLAN
1/2" = 1'-0"

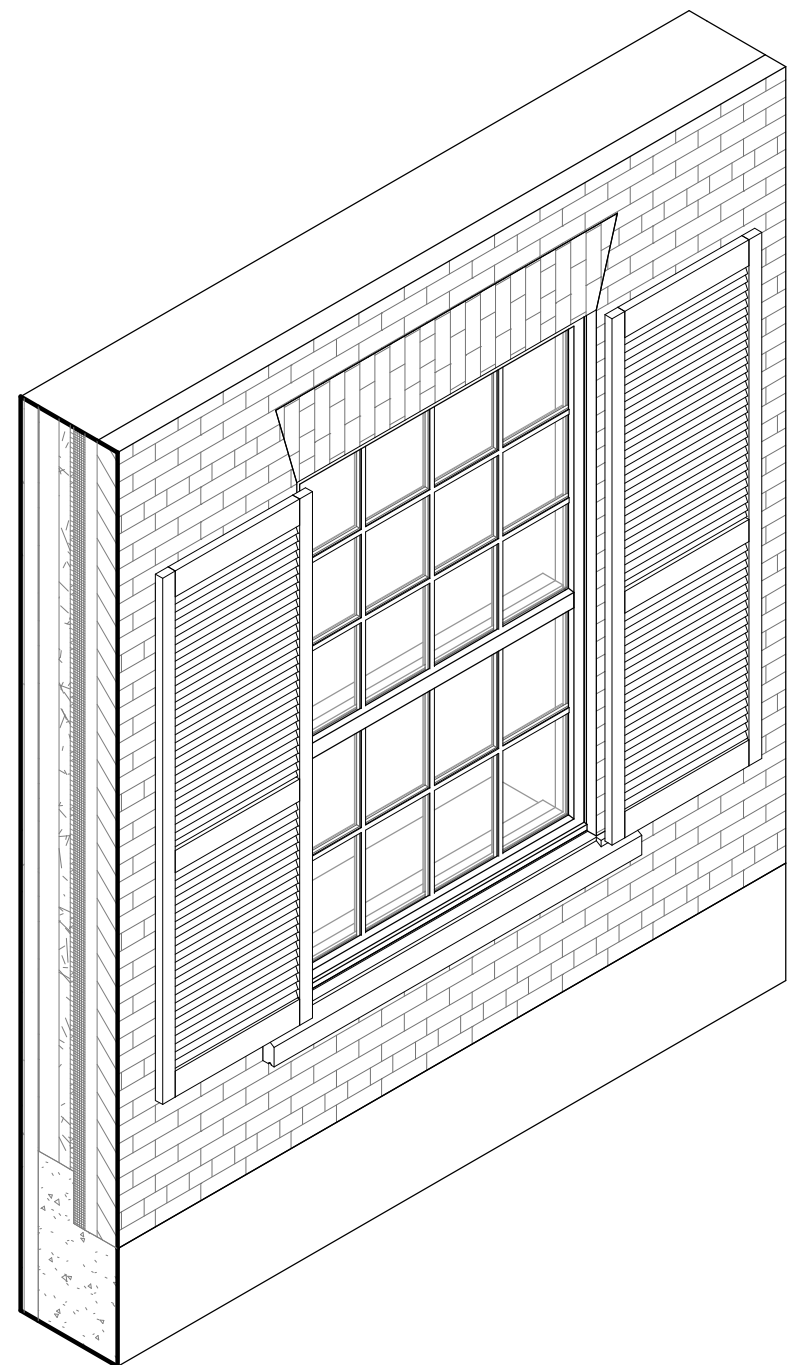

H2 MOCKUP 1 3D VIEW

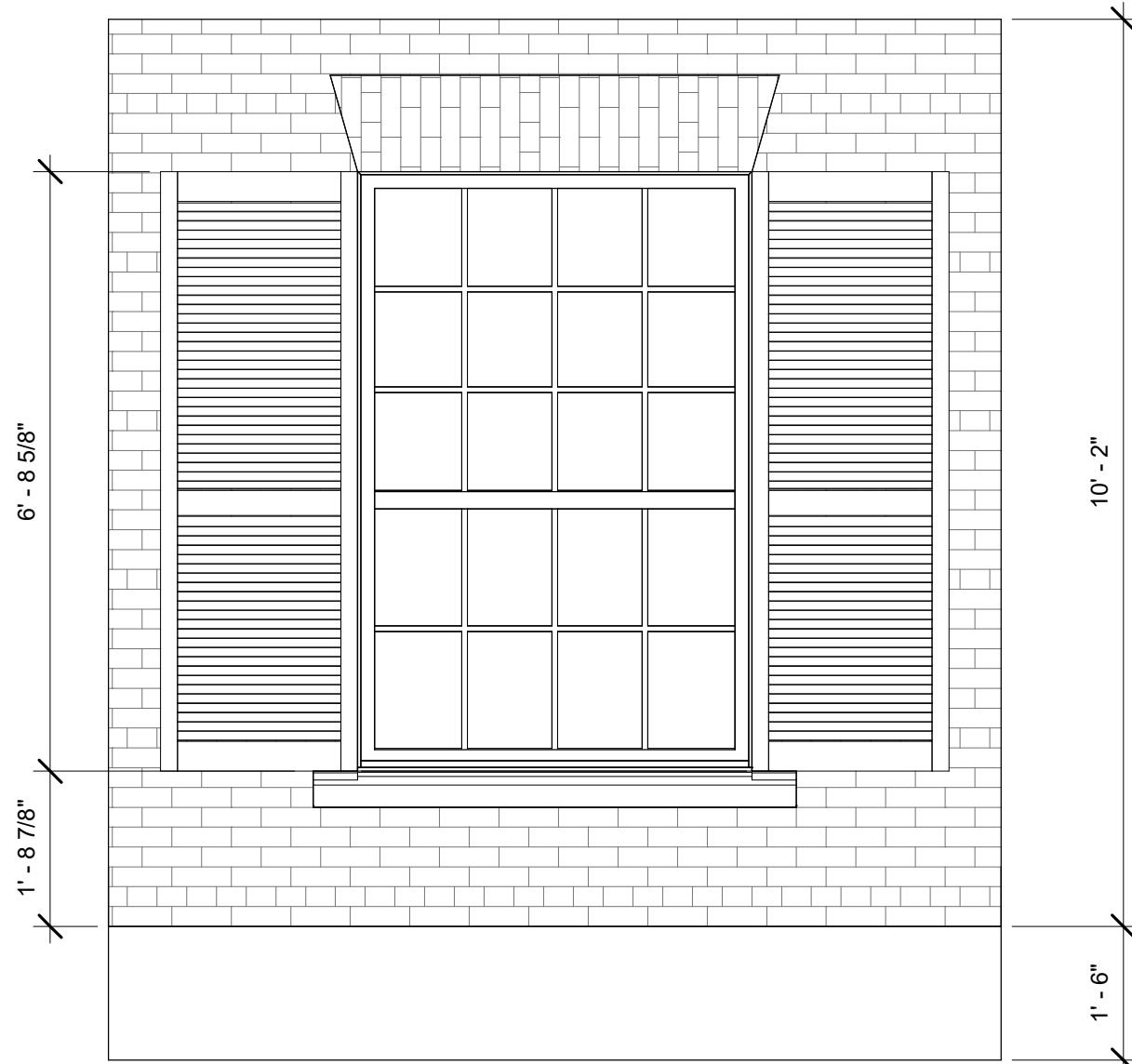

H4 MOCKUP 1 ELEVATION
1/2" = 1'-0"

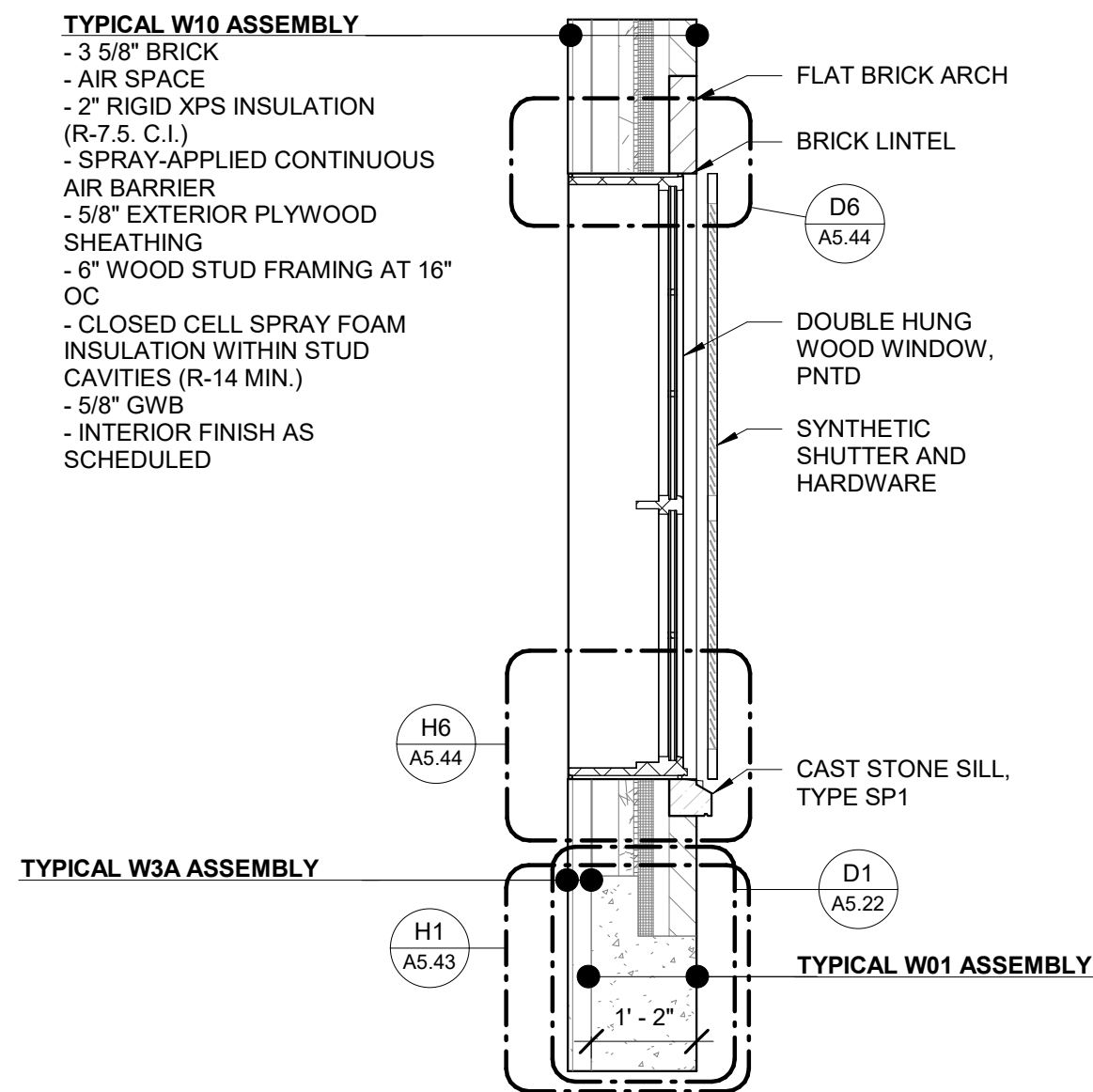

H6 MOCKUP 1 SECTION
1/2" = 1'-0"

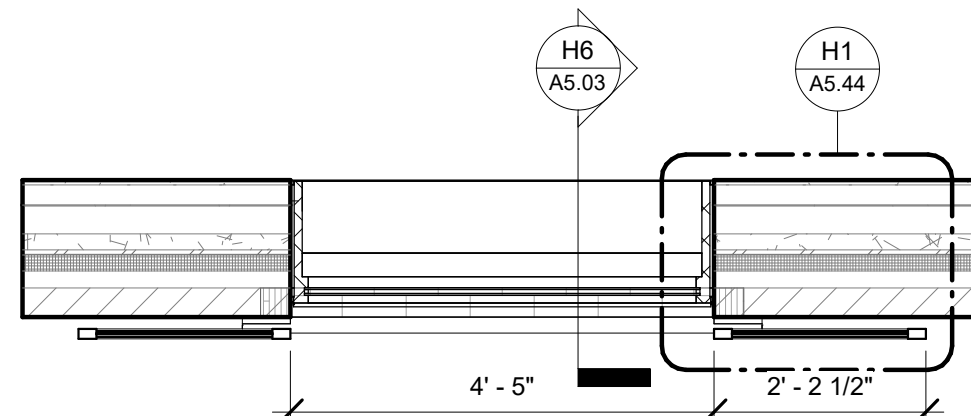

H8 MOCKUP 1 PLAN
1/2" = 1'-0"

Civil Engineer / Landscape Architect

MILONE & MACBROOM, INC.

99 REALTY DRIVE
CHESHIRE, CT 06410
(203) 271-1773

Mechanical, Electrical, & Plumbing Engineer

BVH INTEGRATED SERVICES, PC

206 WEST NEWBERRY ROAD
BLOOMFIELD, CT 06002
(860) 286-9171

Structural Engineer

GIRARD AND COMPANY, LLC

10 WATERCHASE DRIVE
ROCKY HILL, CT 06067
(860) 563-3820

Code Consultant

PHILIP R. SHERMAN, P.E.

P.O. BOX 216
444 WILMOT CENTER ROAD
ELKINS, NH 03233
(603) 526-6190

Food Service

RICCA DESIGN STUDIOS

5325 SOUTH VALENTIA WAY
GREENWOOD VILLAGE, CO 80111
(303) 221-0500

CENTERBROOK

Architects and Planners, LLP

67 Main Street
Post Office Box 955
Centerbrook, Connecticut 06409-0955

Telephone 860.767.0175
Facsimile 860.767.8719

MISS PORTER'S SCHOOL 60 MAIN RENOVATION AND ADDITION

ISSUED:

No Name Date

PHASE:

PHASE 3 BID DOCUMENTS

DRAWING NAME:

MOCKUP DETAILS

PRELIMINARY NOT FOR CONSTRUCTION

THIS COMPUTER FILE/DRAWING IS FOR INFORMATIONAL
PURPOSES ONLY AND IS NOT INTENDED FOR CONSTRUCTION.
DO NOT START CONSTRUCTION WITHOUT A SEALED SET OF
CONSTRUCTION DOCUMENTS FROM THE ARCHITECT.

JOB #: 1717

© 2020 CENTERBROOK ARCHITECTS AND PLANNERS

DRAWN BY: AWWW/MGM/NDFTE: 5/15/2020

CHECKED BY: MS

SCALE: 1/2" = 1'-0"

SHEET:

A5.03



A5.43

C:\Users\Local\Files\1717 Miss Porter's School 60 Main A18 5/20/2020 2:03:08 PM Central_Janet.mxd

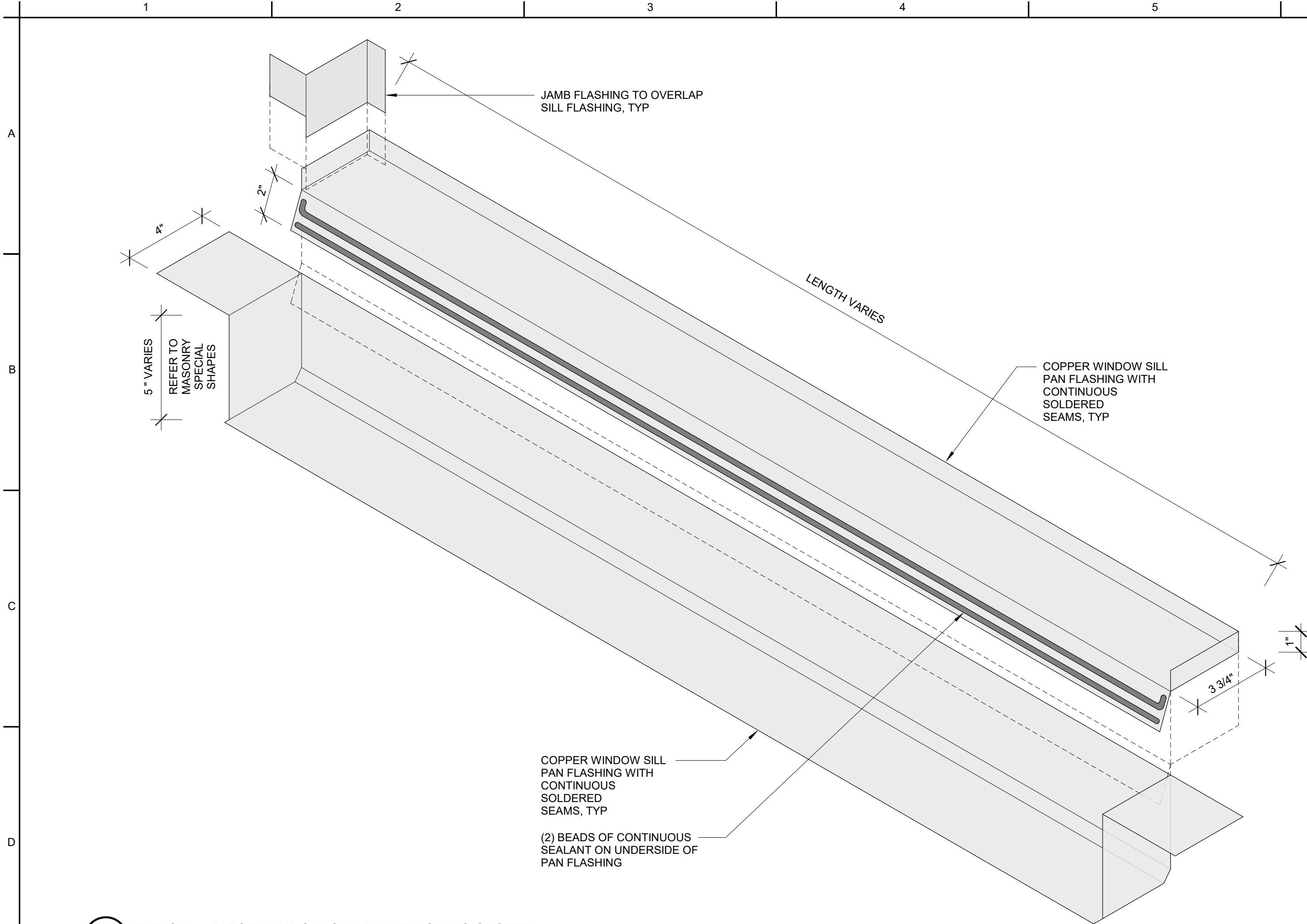

D1 TYPICAL 2-PIECE WINDOW SILL PAN FLASHING SYSTEM
3" = 1'-0"

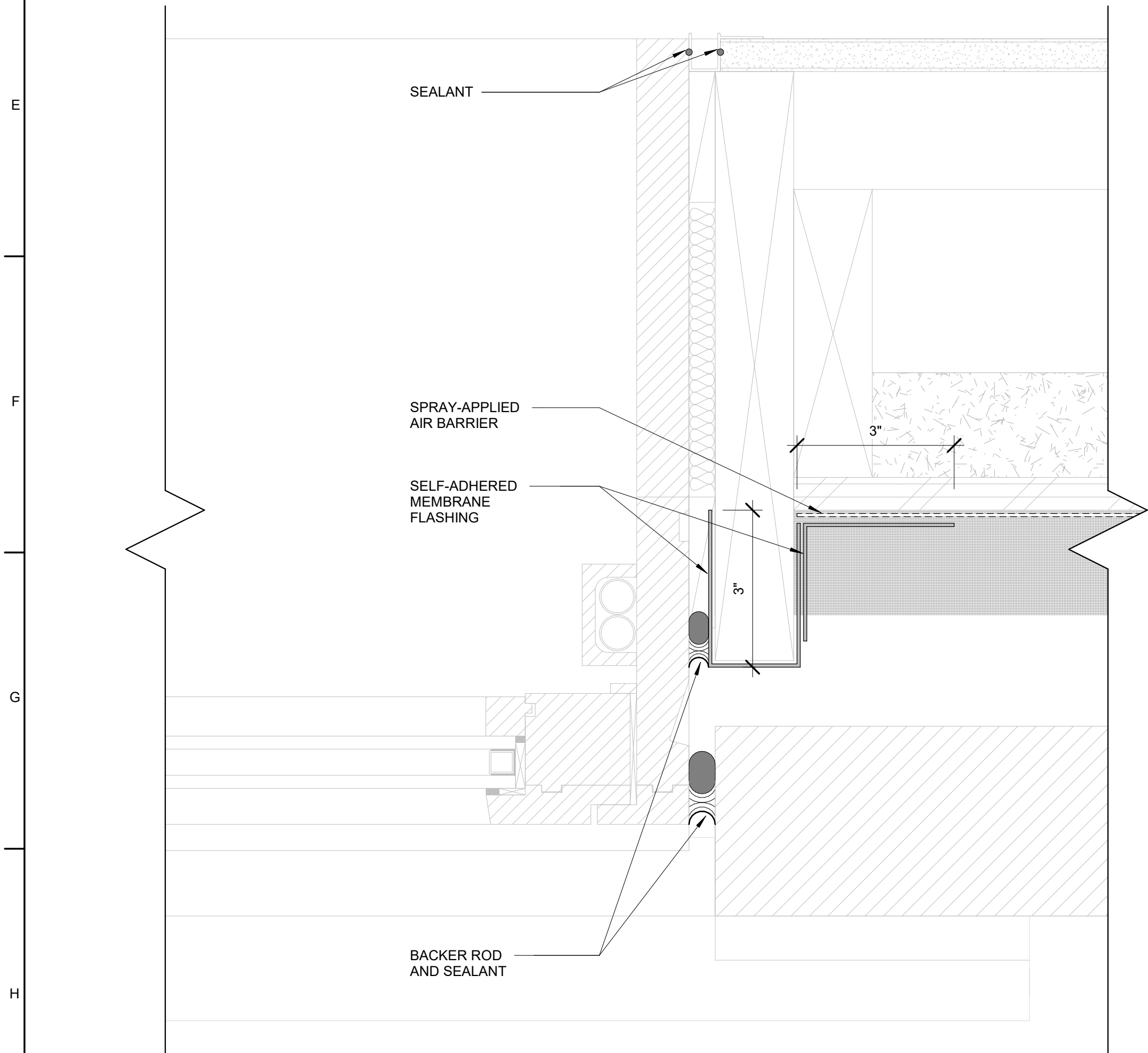

H1 TYPICAL FLASHING DETAIL AT WINDOW JAMB
6" = 1'-0"

DETAILS SHOWN ON THIS SHEET ARE FOR AIR BARRIER AND FLASHING DETAILING ONLY. REFER TO WALL SECTIONS AND EXTERIOR DETAIL SHEETS FOR COMPLETE ASSEMBLY DETAILS.

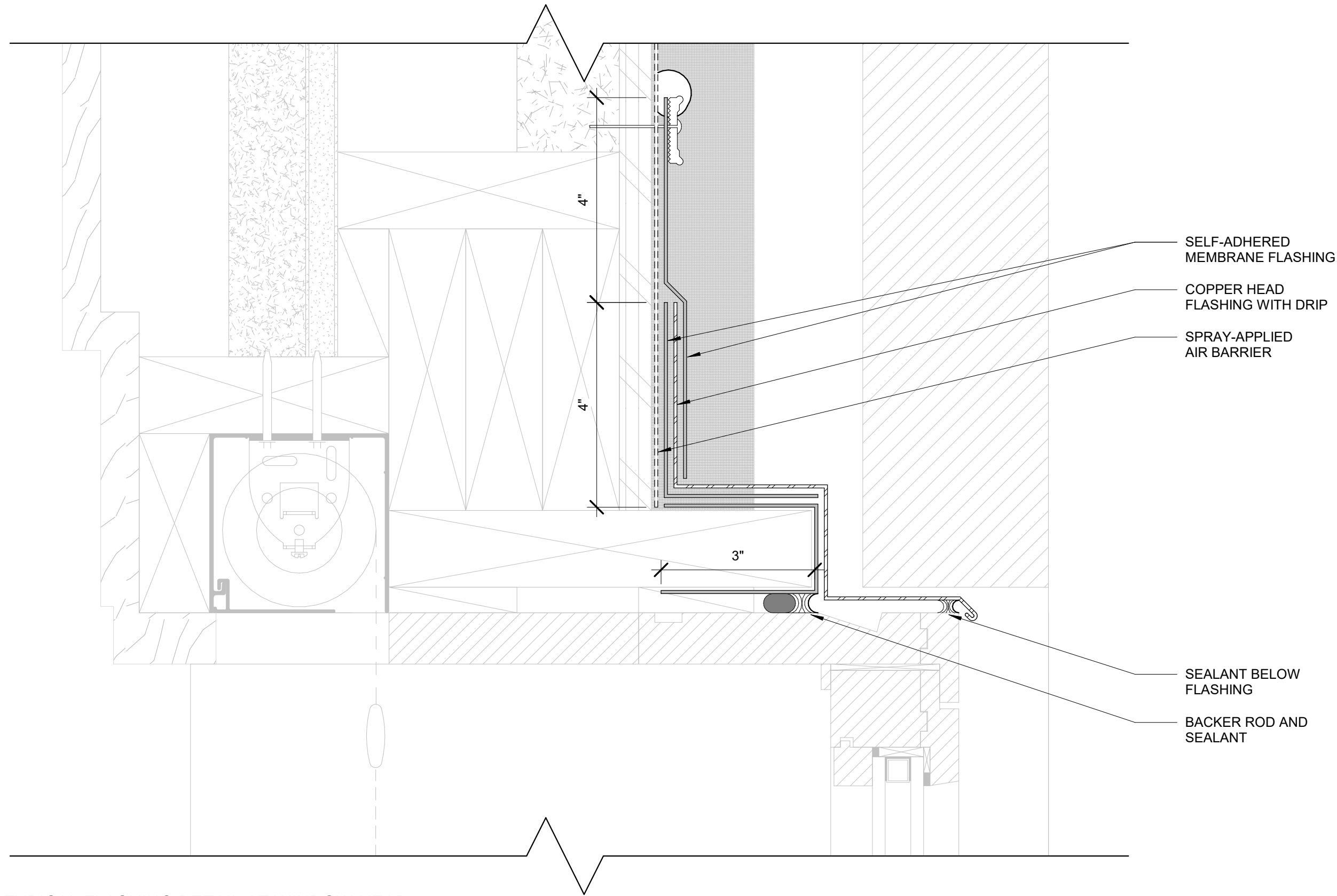

D6 TYPICAL FLASHING DETAIL AT WINDOW HEAD
6" = 1'-0"

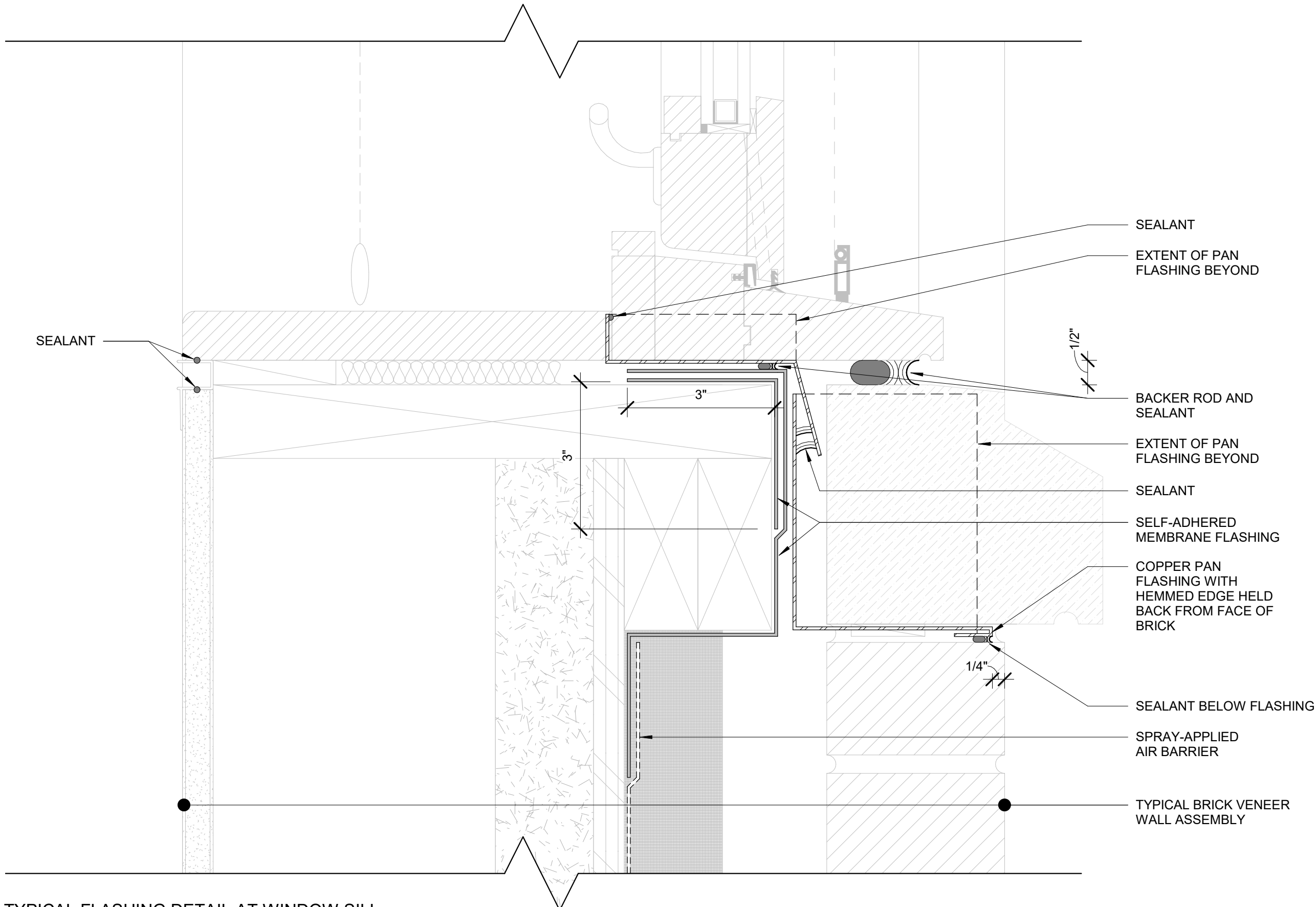

H6 TYPICAL FLASHING DETAIL AT WINDOW SILL
6" = 1'-0"

Civil Engineer / Landscape Architect
MILONE & MACBROOM, INC.

99 REALTY DRIVE
CHESHIRE, CT 06410
(203) 271-1773

Mechanical, Electrical, & Plumbing Engineer
BVH INTEGRATED SERVICES, PC

206 WEST NEWBERRY ROAD
BLOOMFIELD, CT 06002
(860) 266-9171

Structural Engineer
GIRARD AND COMPANY, LLC

10 WATERCHASE DRIVE
ROCKY HILL, CT 06067
(860) 563-3820

Code Consultant
PHILIP R. SHERMAN, P.E.
P.O. BOX 216
444 WILMOT CENTER ROAD
ELKINS, NH 03233
(603) 526-6190

Food Service
RICCA DESIGN STUDIOS
5325 SOUTH VALENTIA WAY
GREENWOOD VILLAGE, CO 80111
(303) 221-0500

CENTERBROOK

Architects and Planners, LLP

67 Main Street
Post Office Box 955
Centerbrook, Connecticut 06409-0955

Telephone 860.767.0175
Facsimile 860.767.8719

MISS PORTER'S SCHOOL 60 MAIN RENOVATION AND ADDITION

ISSUED:

No Name Date

PHASE:
PHASE 3
BID DOCUMENTS

DRAWING NAME:
FLASHING DETAILS

PRELIMINARY NOT FOR CONSTRUCTION
THIS COMPUTER FILE/DRAWING IS FOR INFORMATIONAL PURPOSES ONLY AND IS NOT INTENDED FOR CONSTRUCTION. DO NOT START CONSTRUCTION WITHOUT A SEALED SET OF CONSTRUCTION DOCUMENTS FROM THE ARCHITECT.

JOB #: 1717

© 2020 CENTERBROOK ARCHITECTS AND PLANNERS

DRAWN BY: AWW

DATE: 5/15/2020

CHECKED BY: MS

SCALE: As indicated

SHEET:

A5.44

DETAILS SHOWN ON THIS SHEET ARE FOR AIR BARRIER AND FLASHING DETAILING ONLY. REFER TO WALL SECTIONS AND EXTERIOR DETAIL SHEETS FOR COMPLETE ASSEMBLY DETAILS.

Civil Engineer / Landscape Architect
MILONE & MACBROOM, INC.

99 REALTY DRIVE
CHESHIRE, CT 06410
(203) 271-1773

Mechanical, Electrical, & Plumbing Engineer
BVH INTEGRATED SERVICES, PC
206 WEST NEWBERRY ROAD
BLOOMFIELD, CT 06002
(860) 286-9171

Structural Engineer
GIRARD AND COMPANY, LLC
10 WATERCHASE DRIVE
ROCKY HILL, CT 06067
(860) 563-3820

Code Consultant
PHILIP R. SHERMAN, P.E.
P.O. BOX 216
444 WILMOT CENTER ROAD
ELKINS, NH 03233
(603) 526-6190

Food Service
RICCA DESIGN STUDIOS
5325 SOUTH VALENTIA WAY
GREENWOOD VILLAGE, CO 80111
(303) 221-0500

CENTERBROOK

Architects and Planners, LLP
67 Main Street
Post Office Box 955
Centerbrook, Connecticut 06409-0955
Telephone 860.767.0175
Facsimile 860.767.8719

MISS PORTER'S
SCHOOL
60 MAIN
RENOVATION
AND ADDITION

ISSUED:

No	Name	Date
----	------	------

PHASE:
PHASE 3
BID DOCUMENTS

DRAWING NAME:

FLASHING DETAILS

PRELIMINARY NOT FOR CONSTRUCTION

THIS COMPUTER FILE/DRAWING IS FOR INFORMATIONAL PURPOSES ONLY AND IS NOT INTENDED FOR CONSTRUCTION. DO NOT START CONSTRUCTION WITHOUT A SEALED SET OF CONSTRUCTION DOCUMENTS FROM THE ARCHITECT.

JOB #: 1717

DRAWN BY: AWW

DATE: 5/15/2020

SHEET:

A5.45

C:\Revit Local Files\1717 Miss Porter's School 60 Main A18
Central_hansen.rvt

H5 TYPICAL FLASHING DETAIL AT HIPPED ROOF
6" = 1'-0"

A5.48

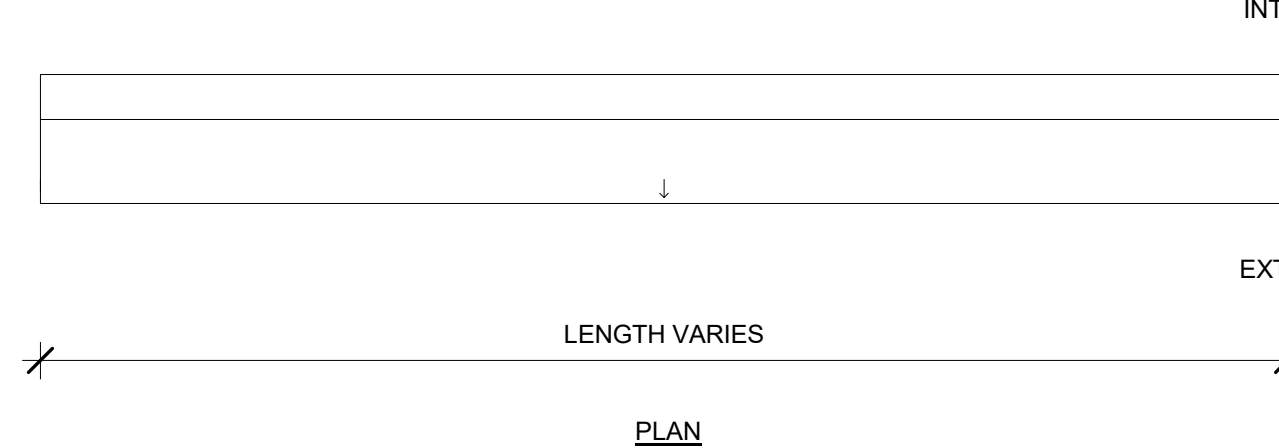

ISSUED

No	Name	Date
----	------	------

PHASE: PHASE 3
BID DOCUMENTS

DRAWING NAME:

DOOR DETAILS -
EXTERIOR

PRELIMINARY NOT FOR CONSTRUCTION
THIS COMPUTER FILE/DRAWING IS FOR INFORMATIONAL
PURPOSES ONLY AND IS NOT INTENDED FOR CONSTRUCTION.
DO NOT START CONSTRUCTION WITHOUT A SEALED SET OF
CONSTRUCTION DOCUMENTS FROM THE ARCHITECT.

OB #: 171

© 2020 CENTERBROOK ARCHITECTS AND PLANNERS

DRAWN BY: AWW

DATE: 5/15/202

SHEET

A8.03



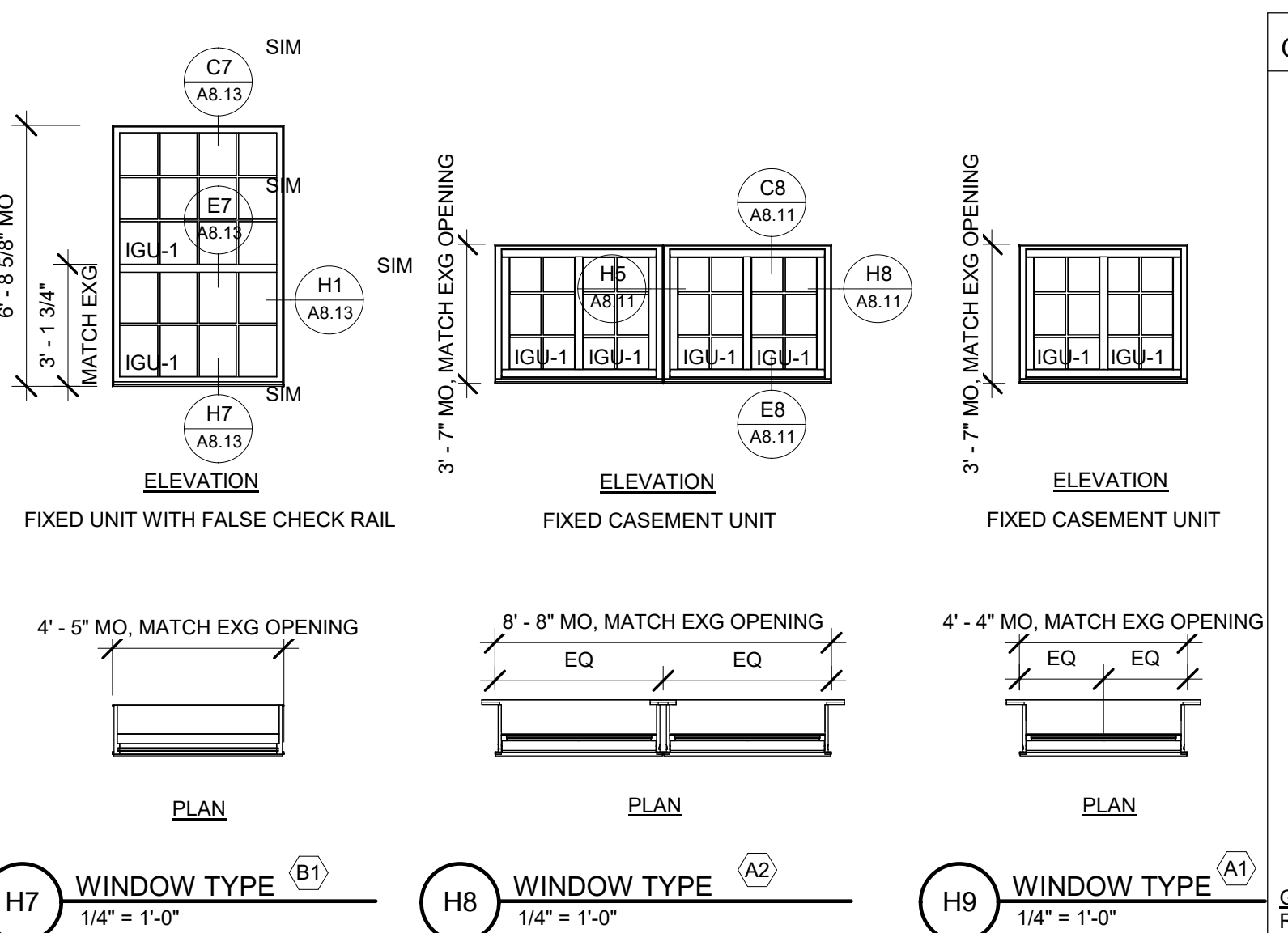
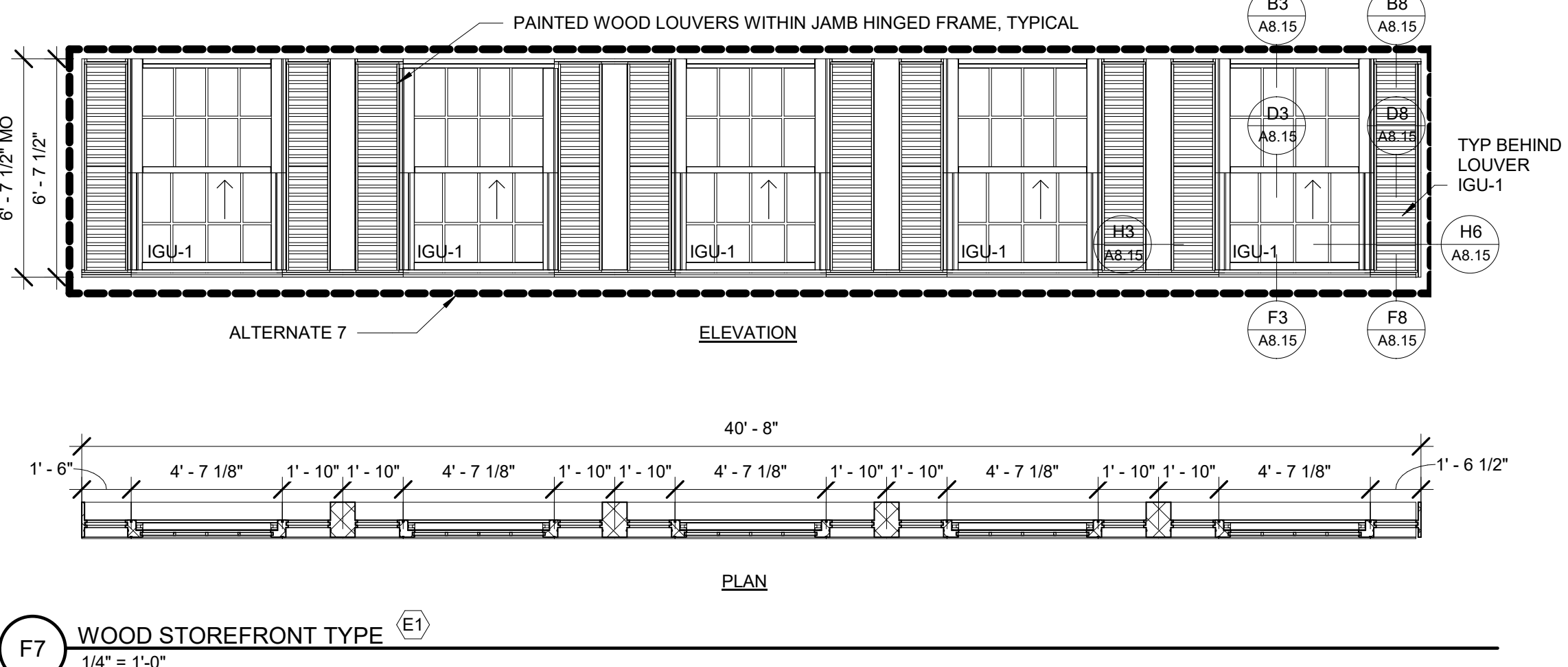
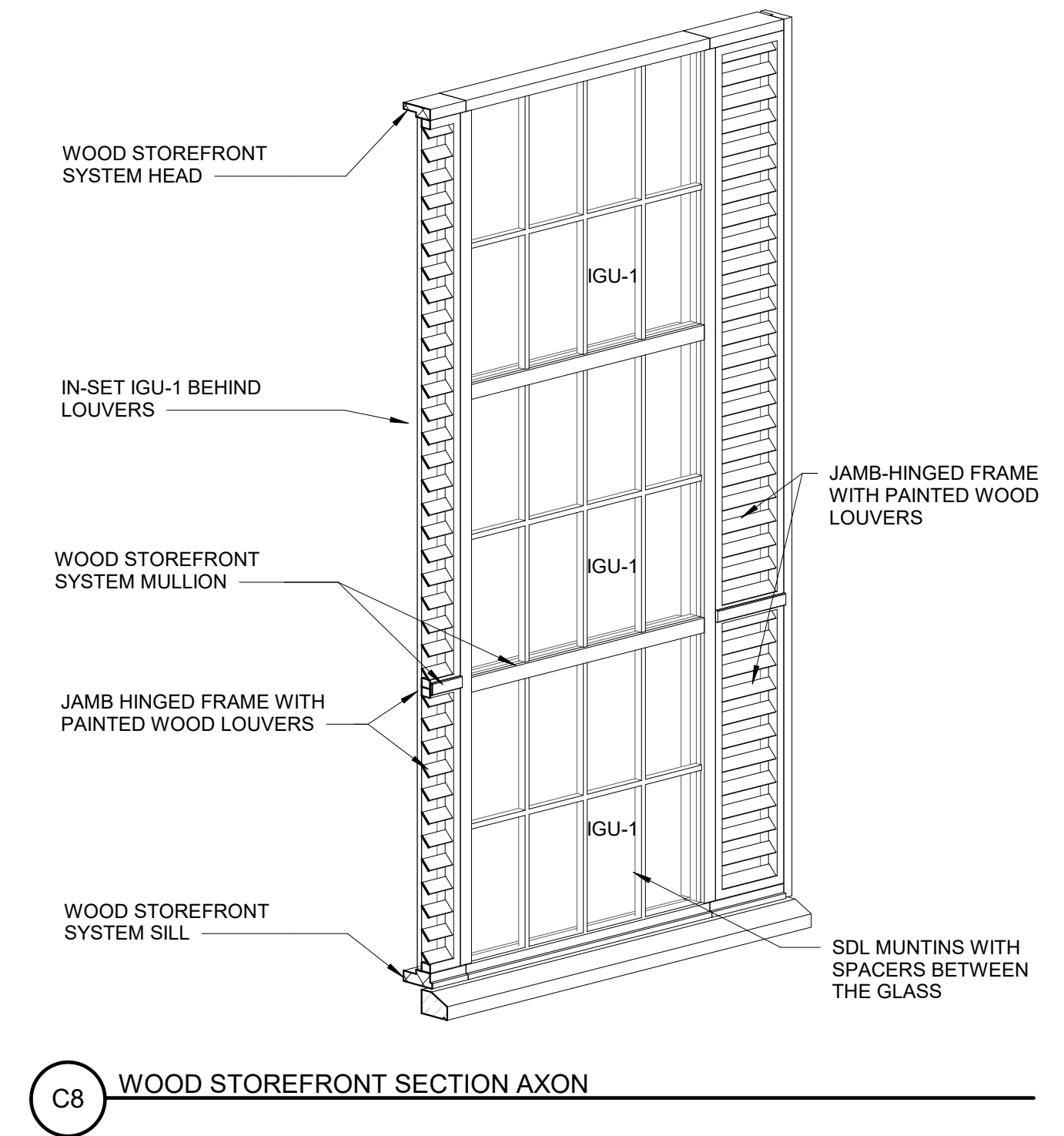

GLAZING TYPE LEGEND

	G-1 - TEMPERED FLOAT GLASS (CLEAR)
	G-2 - FIRE-RATED LAMINATED CERAMIC GLAZING MATERIAL (CLEAR)
	G-3 - LAMINATED GLASS (CLEAR)
	IGU-1 - TEMPERED FLOAT GLASS / AIR-FILLED / TEMPERED FLOAT GLASS
	IGU-2 - TEMPERED FLOAT GLASS / AIR-FILLED / FIRE-RATED LAMINATED CERAMIC GLAZING MATERIAL
	IGU-3 - TEMPERED FLOAT GLASS / AIR-FILLED / FIRE-RATED MONOLITHIC CERAMIC GLAZING MATERIAL ASTM E119

GLAZING NOTES:
REFER TO SPECIFICATIONS FOR COMPLETE

A8.10

C8 CASEMENT WINDOW HEAD
3" = 1'-0"

E8 CASEMENT WINDOW SILL
3" = 1'-0"

CASEMENT WINDOW HORIZONTAL MULL
3" = 1'-0"

H8 CASEMENT WINDOW JAMB
3" = 1'-0"

Civil Engineer / Landscape Architect MILONE & MACBROOM, INC.
99 REALTY DRIVE CHESHIRE, CT 06410 (203) 271-1773
Mechanical, Electrical, and Plumbing Engineer BVH INTEGRATED SERVICES, PC
206 WEST NEWBERRY ROAD BLOOMFIELD, CT 06002 (860) 286-9171
Structural Engineer GIRARD AND COMPANY, LLC
10 WATERCHASE DRIVE ROCKY HILL, CT 06067 (860) 363-3820
Code Consultant PHILIP R. SHERMAN, P.E. P.O. BOX 216 444 WILMOT CENTER ROAD ELKINS, NH 03233 (603) 526-6190
Food Service RICCA DESIGN STUDIOS
5325 SOUTH VALENTIA WAY GREENWOOD VILLAGE, CO 80111 (303) 221-0500

CENTERBROOK

Architects and Planners, LLP
67 Main Street
Post Office Box 955
Centerbrook, Connecticut 06409-0955
Telephone 860.767.0175
Facsimile 860.767.8719

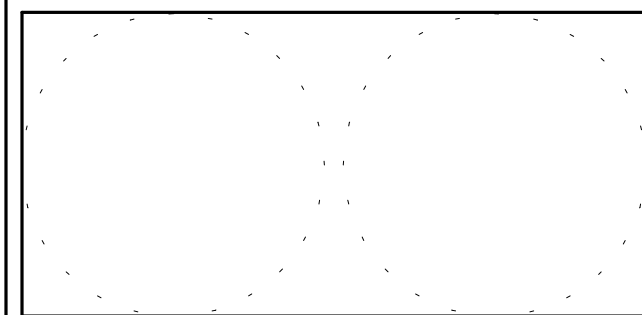

MISS PORTER'S
SCHOOL
60 MAIN
RENOVATION
AND ADDITION

No	Name	Date
ISSUED:		

PHASE: PHASE 3
BID DOCUMENTS

DRAWING NAME:

WINDOW DETAILS -
WOOD CASEMENT

PRELIMINARY NOT FOR CONSTRUCTION

THIS COMPUTER FILE/DRAWING IS FOR INFORMATIONAL PURPOSES ONLY AND IS NOT INTENDED FOR CONSTRUCTION. DO NOT START CONSTRUCTION WITHOUT A SEALED SET OF CONSTRUCTION DOCUMENTS FROM THE ARCHITECT.

JOB #: 1717

© 2020 CENTERBROOK ARCHITECTS AND PLANNERS

DRAWN BY: AWW	DATE: 5/15/2020
CHECKED BY: MS	SCALE: 3" = 1'-0"

SHEET:

A8.11

C:\Revit Local Files\1717 Miss Porter's School\60 Main A18
Centerbrook.dwg
5/26/2020 3:02:40 PM

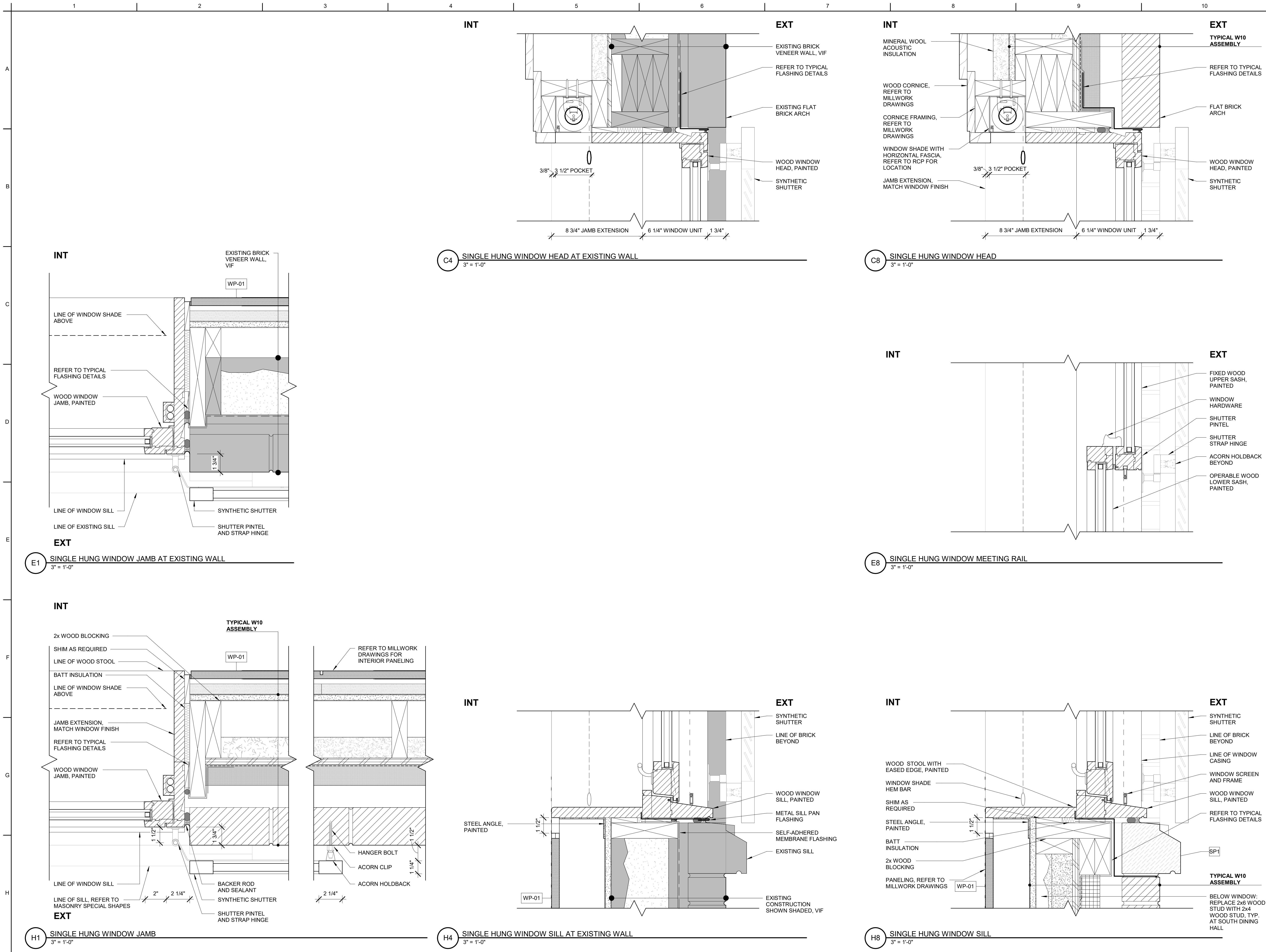

Civil Engineer / Landscape Architect MILONE & MACBROOM, INC. 99 REALTY DRIVE CHESHIRE, CT 06410 (203) 271-1773
Mechanical, Electrical, & Plumbing Engineer BVH INTEGRATED SERVICES, PC 206 WEST NEWBERRY ROAD BLOOMFIELD, CT 06002 (860) 266-9171
Structural Engineer GIRARD AND COMPANY, LLC 10 WATERCHASE DRIVE ROCKY HILL, CT 06067 (860) 563-3820
Code Consultant PHILIP R. SHERMAN, P.E. P.O. BOX 216 444 WILMOT CENTER ROAD ELKINS, NH 03233 (603) 526-6190
Food Service RICCA DESIGN STUDIOS 5325 SOUTH VALENTIA WAY GREENWOOD VILLAGE, CO 80111 (303) 221-0500

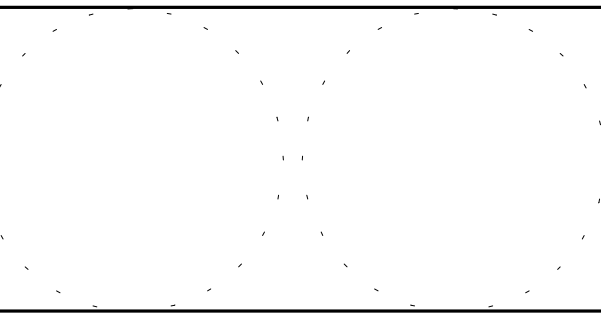

**MISS PORTER'S
SCHOOL
60 MAIN
RENOVATION
AND ADDITION**

ISSUED:
No Name Date

**PHASE:
PHASE 3
BID DOCUMENTS**

**DRAWING NAME:
WINDOW DETAILS -
WOOD SINGLE HUNG**

PRELIMINARY NOT FOR CONSTRUCTION
THIS COMPUTER FILE/DRAWING IS FOR INFORMATIONAL
PURPOSES ONLY AND IS NOT INTENDED FOR CONSTRUCTION.
DO NOT START CONSTRUCTION WITHOUT A SEALED SET OF
CONSTRUCTION DOCUMENTS FROM THE ARCHITECT.

JOB #: 1717	
© 2020 CENTERBROOK ARCHITECTS AND PLANNERS	
DRAWN BY: AWW	DATE: 5/15/2020
CHECKED BY: MS	SCALE: 3" = 1'-0"
SHEET:	

**SHEET:
A8.12**

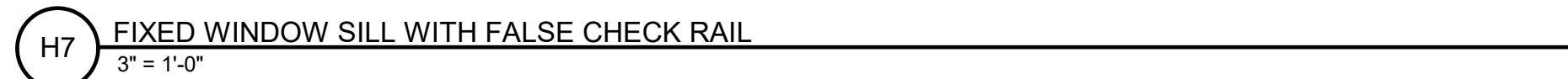
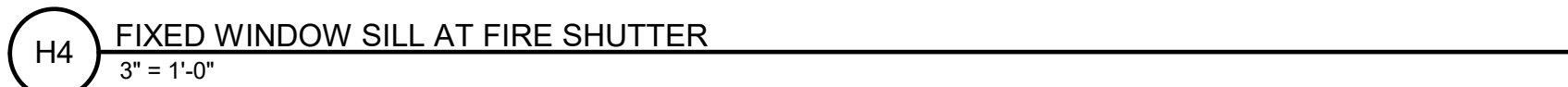

A8.13

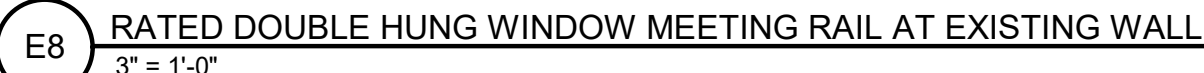

A8.14

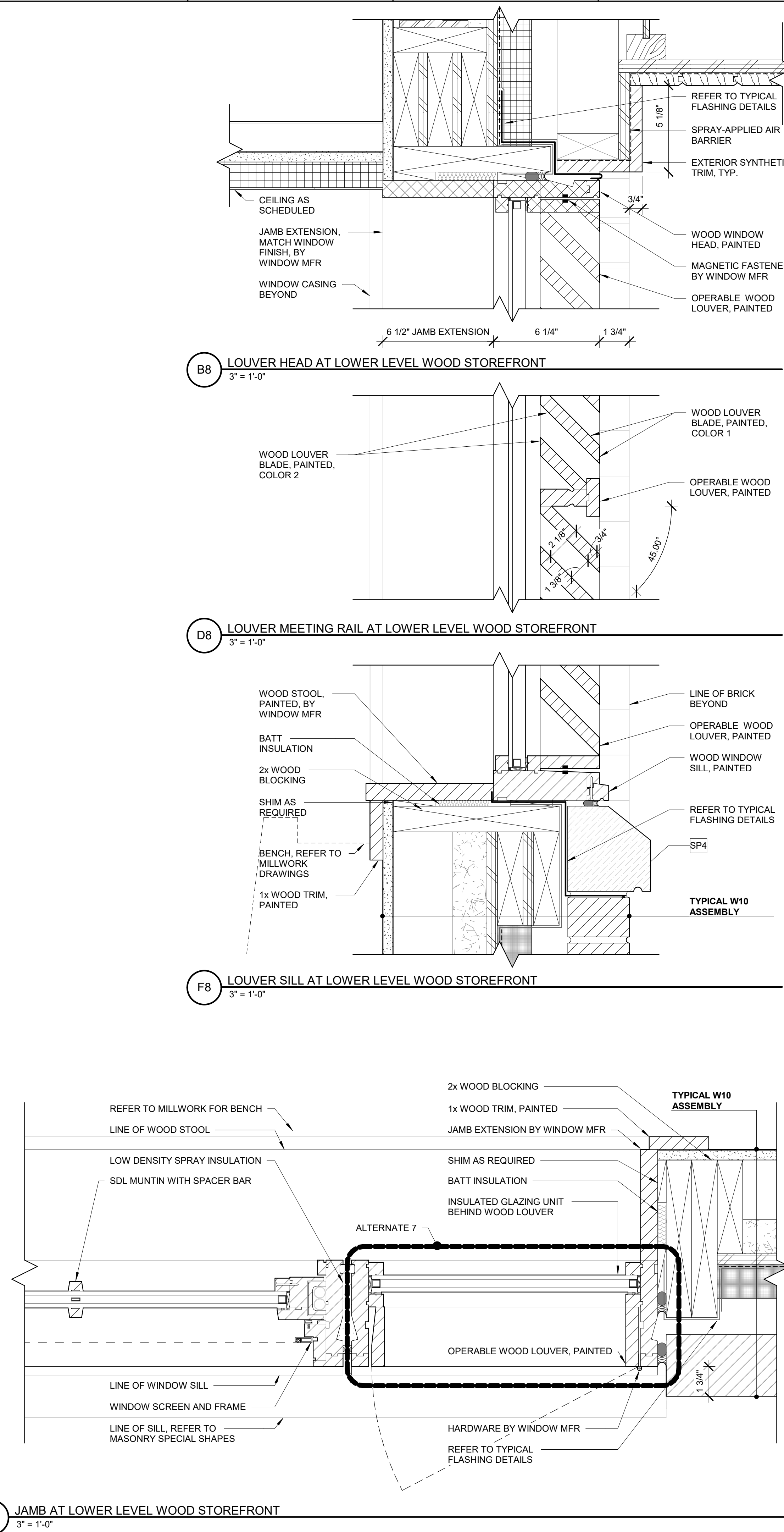

A8.15

C:\Revit Local Files\1717 Miss Porter's School 00 Main A18
Central_jaww\dwg\1717

5/20/2020 3:13:07 PM

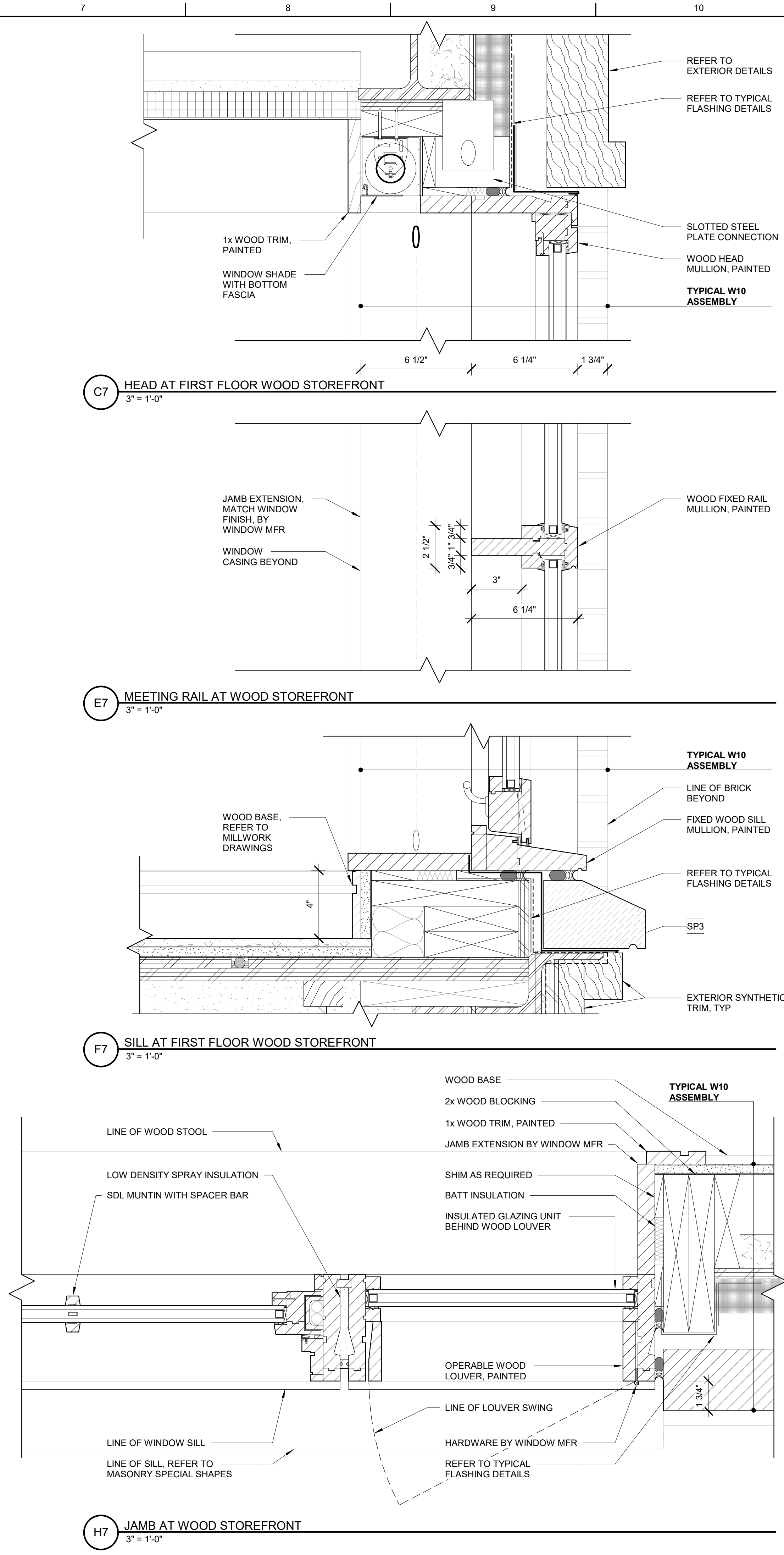
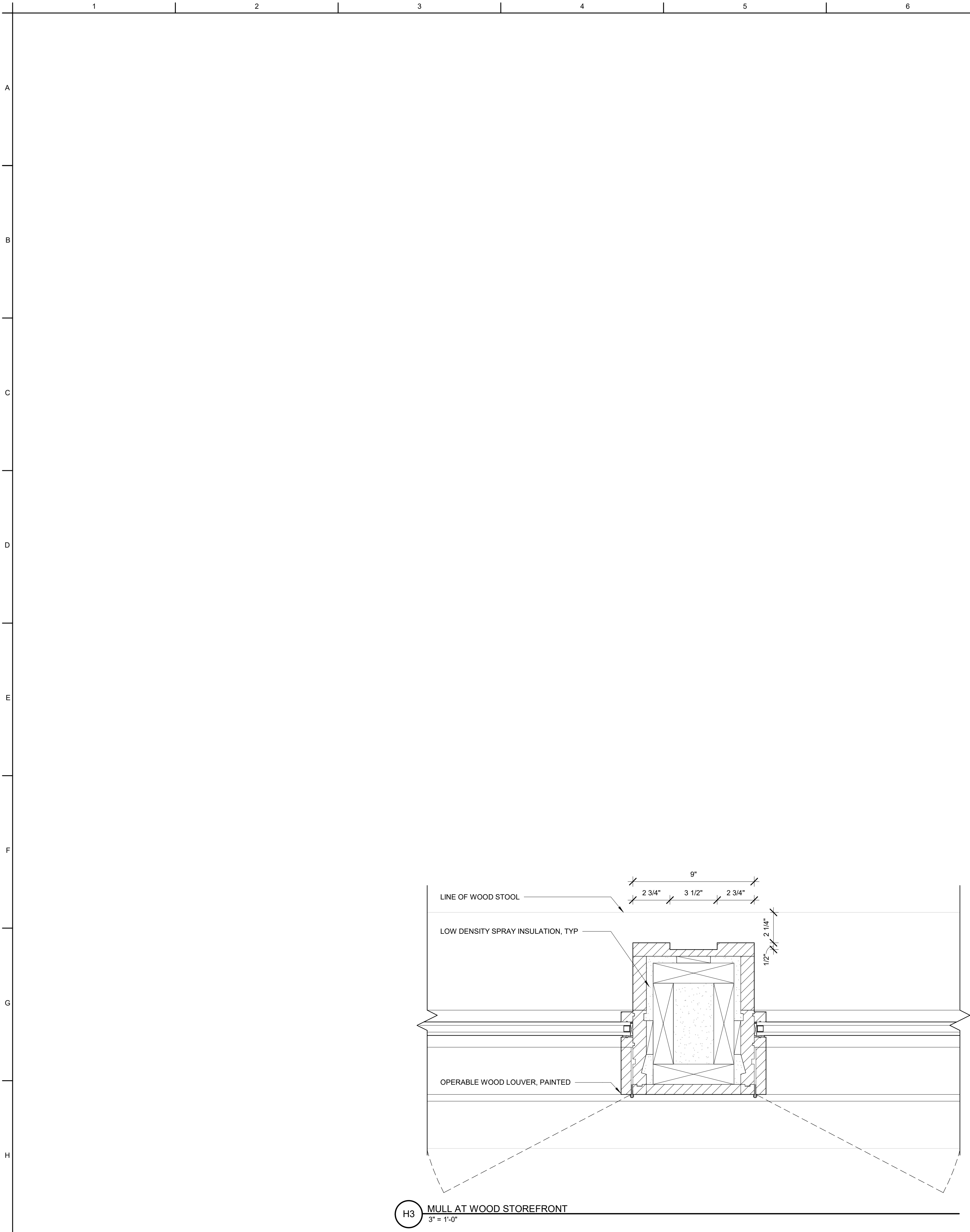

Civil Engineer / Landscape Architect MILONE & MACBROOM, INC. 99 REALTY DRIVE CHESHIRE, CT 06410 (203) 271-1773		
Mechanical, Electrical, & Plumbing Engineer BVH INTEGRATED SERVICES, PC 206 WEST NEWBERRY ROAD BLOOMFIELD, CT 06002 (860) 266-9171		
Structural Engineer GIRARD AND COMPANY, LLC 10 WATERCHASE DRIVE ROCKY HILL, CT 06067 (860) 563-3820		
Code Consultant PHILIP R. SHERMAN, P.E. P.O. BOX 216 444 WILMOT CENTER ROAD ELKINS, NH 03233 (603) 526-6190		
Food Service RICCA DESIGN STUDIOS 5325 SOUTH VALENTIA WAY GREENWOOD VILLAGE, CO 80111 (303) 221-0500		
CENTERBROOK Architects and Planners, LLP 67 Main Street Post Office Box 955 Centerbrook, Connecticut 06409-0955 Telephone 860.767.0175 Facsimile 860.767.8719		
MISS PORTER'S SCHOOL 60 MAIN RENOVATION AND ADDITION		
ISSUED:		
No	Name	Date
PHASE: PHASE 3 BID DOCUMENTS		
DRAWING NAME: WINDOW DETAILS - WOOD STOREFRONT		
PRELIMINARY NOT FOR CONSTRUCTION THIS COMPUTER FILE/DRAWING IS FOR INFORMATIONAL PURPOSES ONLY AND IS NOT INTENDED FOR CONSTRUCTION. DO NOT START CONSTRUCTION WITHOUT A SEALED SET OF CONSTRUCTION DOCUMENTS FROM THE ARCHITECT.		
JOB #: 1717 © 2020 CENTERBROOK ARCHITECTS AND PLANNERS		
DRAWN BY: AWW	DATE: 5/15/2020	
CHECKED BY: MS	SCALE: 3" = 1'-0"	
SHEET:		
A8.16		

C:\New Local Files\1717 Miss Porter's School\00 Main A18
Central_aaw\sheet.dwg
5/20/2020 3:15:22 PM

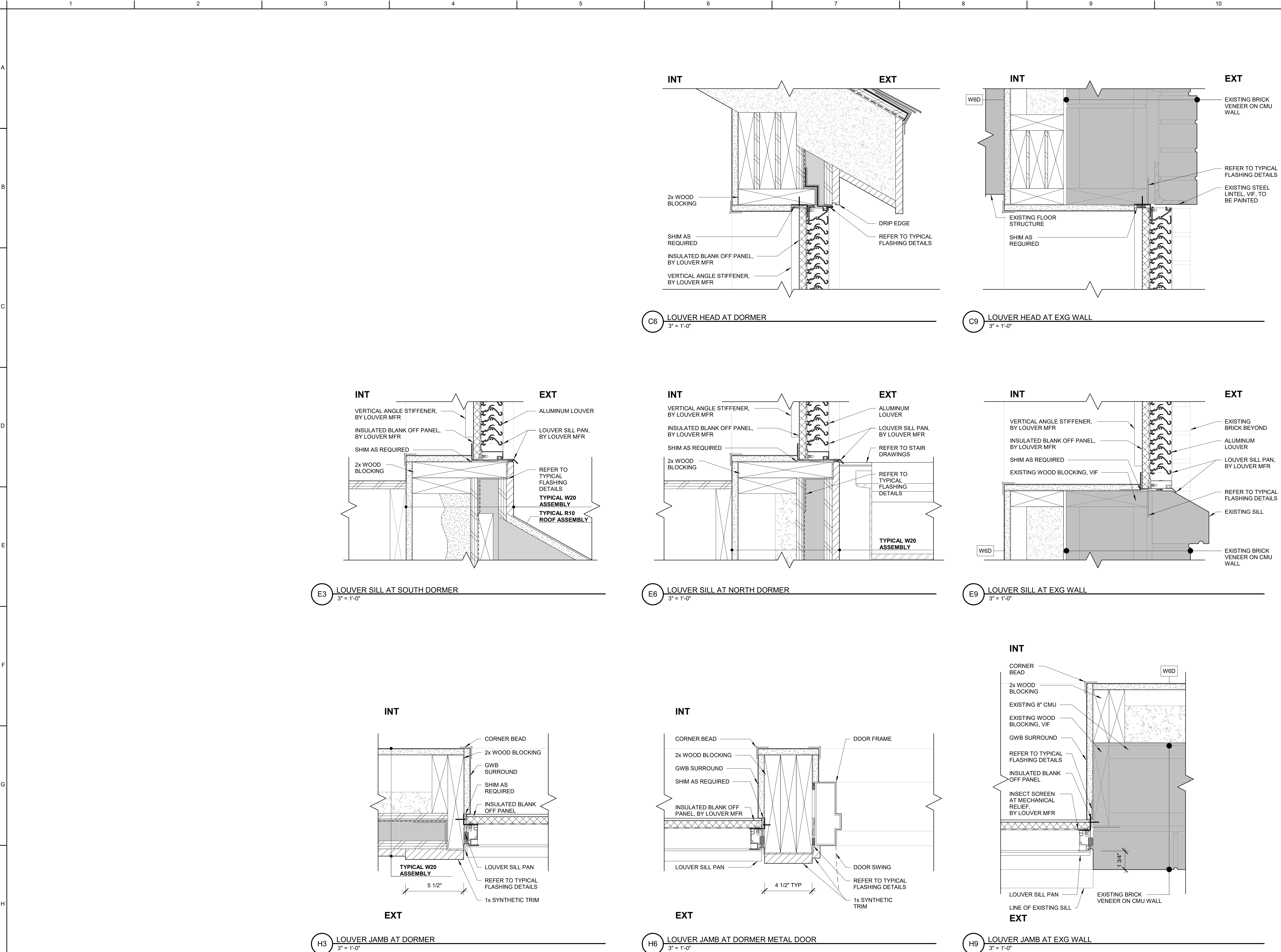

Civil Engineer / Landscape Architect
MILONE & MACBROOM, INC.
99 REALTY DRIVE
CHESHIRE, CT 06410
(203) 271-1773

Mechanical, Electrical, & Plumbing Engineer
BVH INTEGRATED SERVICES, PC
206 WEST NEWBERRY ROAD
BLOOMFIELD, CT 06002
(860) 286-9171

Structural Engineer
GIRARD AND COMPANY, LLC
10 WATERCHASE DRIVE
ROCKY HILL, CT 06067
(860) 563-3820

Code Consultant
PHILIP R. SHERMAN, P.E.
P.O. BOX 216
444 WILMOT CENTER ROAD
ELKINS, NH 03233
(603) 526-9190

Food Service
RICCA DESIGN STUDIOS
5325 SOUTH VALENTIA WAY
GREENWOOD VILLAGE, CO 80111
(303) 221-0500

CENTERBROOK
Architects and Planners, LLP
67 Main Street
Post Office Box 955
Centerbrook, Connecticut 06409-0955
Telephone 860.767.0175
Facsimile 860.767.8719

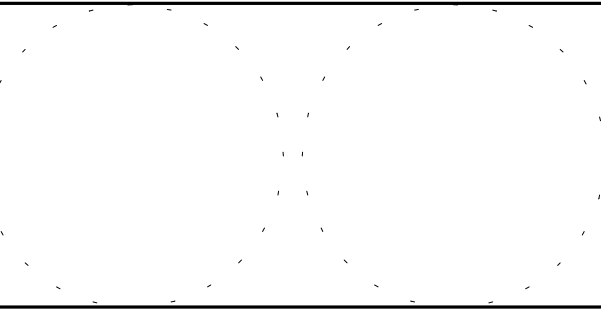

**MISS PORTER'S
SCHOOL
60 MAIN
RENOVATION
AND ADDITION**

ISSUED:

No	Name	Date
----	------	------

**PHASE: PHASE 3
BID DOCUMENTS**

**DRAWING NAME:
WINDOW DETAILS -
LOUVERS**

PRELIMINARY NOT FOR CONSTRUCTION
THIS COMPUTER FILE/DRAWING IS FOR INFORMATIONAL
PURPOSES ONLY AND IS NOT INTENDED FOR CONSTRUCTION.
DO NOT START CONSTRUCTION WITHOUT A SEALED SET OF
CONSTRUCTION DOCUMENTS FROM THE ARCHITECT.

JOB #: 1717
© 2020 CENTERBROOK ARCHITECTS AND PLANNERS

DRAWN BY: AWW	DATE: 5/15/2020
CHECKED BY: MS	SCALE: 3" = 1'-0"

A8.17